



Simcoe County Data Consortium

March 2, 2023



Agenda

- **Welcome and Introductions**
- **CDP Updates**
 - Leads update
 - Data Purchasing and Access Working Group meeting updates
 - New tables
 - Training and Capacity Building
 - Early Learning and Child Care: Data and Findings for Use of Child Care for Children aged 0 to 12



Agenda

- **Local Updates**
 - Roundtable
- **New Business**
 - Conversation on collecting sensitive demographic information (gender, race and/or ethnicity)
 - Data presentation on the Longitudinal Administrative Databank (LAD) **Deferred**
- **Next Meeting**
 - June 15th, 2023



Welcome and Introductions

- Name, title, company and current data projects



Image Source: <https://marketmentors.com/content-marketing/super-power-of-a-blog/>

Actions from Last Meeting



**Surveyor training
on collecting
sensitive data**

Discussion at this meeting



Data gaps

-Group interested in data on persons with developmental disabilities, health data and environmental data



CDP Leads Update

- Custom geography data expected late February or March
- Semi-custom 2021 Census tables are coming
- Some Target Group Profiles expected in February but will likely be in March
- Unlikely to receive detailed gender tables
- No more 2016 Census data is expected
- Conversations with Environics Analytics
- Leads meeting in May



Data Purchase and Access Working Group Meetings



Statistics Canada will be presenting in May on how income based indicators from the 2021 Census were impacted by COVID income supports and options to mitigate the problem.



CDP is in discussion with Environics Analytics around possible data of interest.

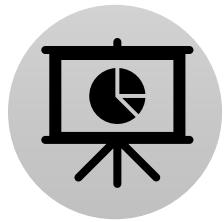

The CDP is interested in taking on 3 tableau dashboard projects this year.

More data is coming, please see [DPAWG meeting notes](#) for more information

Data Purchase and Access Working Group Meetings

Semi-Custom Tables (ADA, CMA-CA-CT and CD-CSD-DA geographic levels)	Table number
<u>Shelter cost by tenure including presence of mortgage payments and subsidized housing</u>	98-10-0253-01
<u>Family characteristics of seniors by total income statistics</u>	98-10-0251-01
<u>Census family status and household living arrangements, presence of parent in household, age group and gender</u>	98-10-0137-01
<u>Housing suitability with bedroom shortfall by tenure</u>	98-10-0236-01
<u>Individual low-income status by Indigenous identity and residence by Indigenous geography</u>	98-10-0283-01
<u>Dwelling condition by Indigenous identity</u>	98-10-0287-01
<u>Number of persons per room by Indigenous identity and housing suitability</u>	98-10-0285-01
<u>Individual Market Basket Measure poverty status by demographic and economic family characteristics of persons</u>	98-10-0112-01
<u>Industry groups by class of worker including job permanency, labour force status, age and gender</u>	98-10-0448-01



Data Purchase and Access Working Group Meetings

Target Group Profiles of:

- Low-income population (MBM, LIM-AT, LIM-BT, LICO-AT, LICO-BT)
- Age groups
- Immigrant and citizenship status (non-immigrant, immigrant, 2016-2021, 2011-2015, 2001-2010, 1991-2000, 1981-1990, 1980 or earlier, non-permanent resident, Total-Citizenship, citizen, non-citizen)
- Visible minority population (broken out by category, including non-visible minority and total visible minority)
- Indigenous identity population [Indigenous identity, Single Indigenous responses, First Nations (North American Indian), Métis, Inuk (Inuit), non-Indigenous identity]



Data Purchase and Access Working Group Meetings

Custom Tabulations

- **Core Housing Need table:** Demographic Status of Household (17), Age of the primary household maintainer (6), Age of the primary household maintainer (6), Household type (7), CMHC housing standards (14), Household data (5), Tenure (3) - [similar to this 2016 table, but with an expanded demographic dimension](#)
- **Educational attainment, demographics, income:** Highest certificate, diploma or degree (16), Age (12), Gender (3), Selected demographic characteristics (28), Income in 2020 (36) - [similar to this 2016 table, but with an expanded demographic dimension](#)
- **NEET table:** Age groups (10), Labour Force Status (8), Gender (3), Attendance at school (5), Work activity during the reference year (9), Job permanency (9), Visible minority, Immigrant and Aboriginal identity status (27) - [similar to this 2016 table, but with an expanded demographic dimension](#)
- **CPP-01:** Selected cultural and demographic characteristics (53), Income status in 2020 - CPP (7), Age groups (33), Sex (3) - [similar to this 2016 table](#)



New Tables

33 new data items were added to the CDP website between October 17th 2022 and January 30th, 2023, including:

Longitudinal Administrative Databank (LAD) 2013-2020 and 2019-2020

- Low income persistence of tax filers
- Low income entry and exit rates of tax filers
- Low income duration of tax filers

Canadian Internet Use Survey 2018, 2020

- Physical goods
- Digital goods and services
- Internet use access at home

2011, 2016 and 2021 Census

- Custom tables on household and family characteristics including detailed information on stepfamilies, presence of grandparents in household

Tableau Dashboards:

- Housing
- Education
- Labour force and commuting
- Immigration mobility, ethnocultural and religious diversity

2016 Household and Family Target Group Profiles

- Subsidized housing
- Housing requiring major repairs

- Unsuitable housing

Annual Population Estimates by Age and Sex, July 1, 2001 to 2022

Labour Force Survey

- Monthly supplemental tables, 2019-2022

Employment Insurance (EI) Beneficiaries, Monthly, Unadjusted for Seasonality

Postal Code Conversion File (PCCF) and Plus (PCCF+), September 2022, December 2022

Taxfiler Custom Tables

- Income inequality 2020
- Migration estimates, 2020-2021
- Working poverty (custom table), 2020

Canada Mortgage and Housing Corporation (CMHC) 2015, 2020

- Rural rental market survey - units, average rent, vacancy rate



Discussion

1. What was the last CDP data you downloaded and worked with?
2. Is there any CDP data you are excited to start working with?



Image Source: <http://blog.eendorsements.com/perform-an-online-reputation-analysis-on-the-famous-platforms-to-know-your-brands-impression/>

Training and Capacity Building

Past:

- February 21, 2023: Data for Rural Communities: Building Innovative Approaches for Rural Data in Canada
- February 14, 2023: Using the 2021 Canadian Census Data Quality Indicators for Statistical Inference
- February 8, 2023: Community Data Program Open Forum
- January 24, 2023: Early Learning and Child Care: Data and Findings for Use of Child Care for Children aged 0 to 12
- January 17, 2023: Canadian Institute for Health Information (CIHI) Community Level Data Offerings

- **Has anyone attended any training and capacity building they would like to share about?**
- **[Recordings of past webinars are available on the CDP website](#)**
- **ACTION:** E-mail webinar ideas of datasets or topics you would be interested in to Victoria.chapman@simcoe.ca





Early Learning and Child Care Survey

Presented by Muskaan Karwal, Research Analyst, County of Simcoe





Muskaan Karwal (She/her)

Research Analyst, Social and Community Services Division

Overview



Brief summary of the webinar



Relevance to Simcoe County

Brief Summary

Presented by the Early Learning and Child Care Section within the Canadian Centre for Education Services on January 24th

Overview of the different surveys within the program, highlighted some findings for children aged 0-12 years and then provided a demo for how to access the data



Brief Summary

Survey on Early Learning and Child Care Arrangement (SELCCA)

- Children less than 6 years old
- Collected in 2019, 2020, 2022

Survey on Before and After School Care in Canada (SBASCC)

- Children aged 4 to 12 in school
- Collected for the first time in 2022



Brief Summary



What proportion of parents/guardians use child care?

What type of child care do they use and why?

What are the barriers to accessing child care?

Why do some families not use any child care?

How much does it cost it?

Relevance to the County

- Help inform decision making
- Factors to consider for Canada-wide Early Learning and Child Care (CWELCC) expansion plan
- More opportunities for conducting surveys or community consultations to understand parent's needs

Early Learning and Child Care Information Hub



Accessibility



Affordability



Quality



Inclusivity



Indigenous



Workforce



Facts and Figures



Statistics
Canada

Statistique
Canada

www.statcan.gc.ca

Canada



Early Learning and Child Care Information Hub

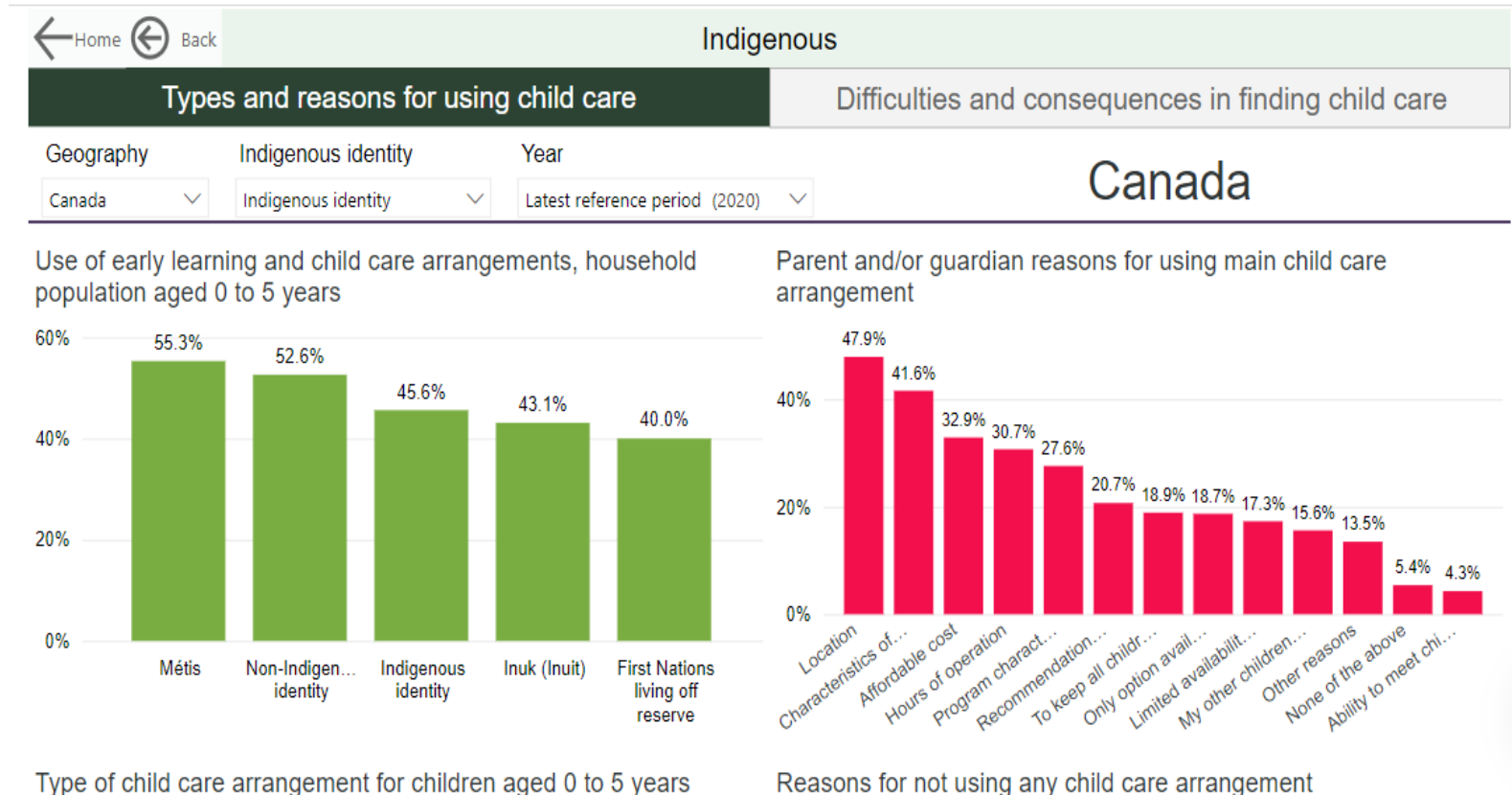

Early Learning and Child Care Information Hub



Questions?

Local Updates

- Round Table



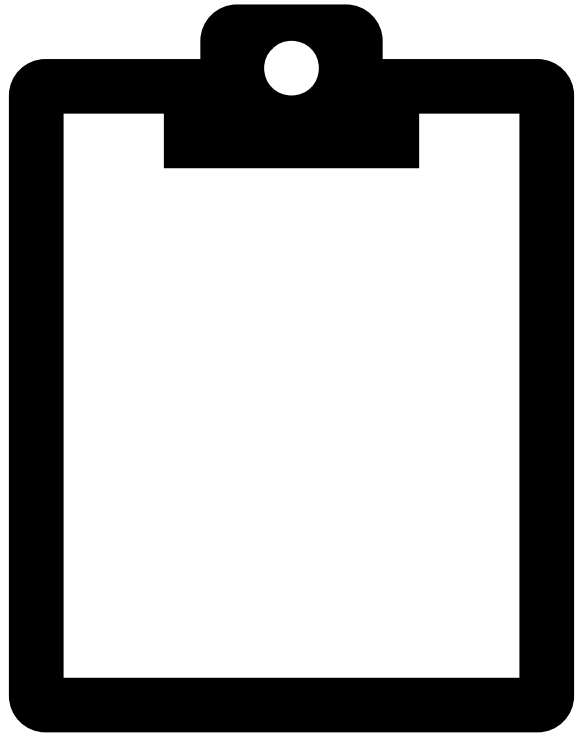

New Business

Deferred

- Conversation on collecting sensitive demographic information (gender, race and/or ethnicity)
- Data presentation on the Longitudinal Administrative Databank (LAD)

2023 Data Consortium Meeting Schedule:

Meeting	Date and Time	Location
Winter	March 2, 2023 2:00-4:00 pm	Virtually via Teams
Spring	June 15, 2023 2:00-4:00 pm	Virtually via Teams
Summer	September 14, 2023 2:00-4:00 pm	TBD
Fall	November 16, 2023 2:00-4:00 pm	TBD

Note: Meetings will be confirmed two weeks before the expected meeting date.

Next Meeting:
June 15th, 2023

