

## Stage 1 & 2 Archaeological Assessment

Part of Lot 20, Concession 5  
Township of Oro-Medonte  
County of Simcoe  
Historic Township of Oro  
Historic County of Simcoe

November 14, 2021

Prepared for: The Proponent

Prepared by: Irvin Heritage Inc.

Archaeological Licensee: Thomas Irvin, P379

PIF#: P379-0379-2021

Version: Original

## EXECUTIVE SUMMARY

Irvin Heritage Inc. was contracted by the proponent to conduct a Stage 1 and 2 Archaeological Assessment in support of a development application for a Study Area which is approximately 6.56 Ha in size.

The Stage 1 Archaeological Assessment indicated that the Study Area retained archaeological potential. As such, a Stage 2 Archaeological Assessment consisting of both a 5 m Pedestrian Survey and 5 m Test Pit Survey was conducted. The Stage 2 identified one Euro-Canadian archaeological site, registered as the North Guthrie Site BcGv-61.

The site consisted of a very dense surface scatter of 979 artifacts, which were dated to a period ranging from 1838 well into the 20th century. Out of the recovered artifact assemblage, only 181 artifacts could be specifically dated to the 19th century. This data, along with archival research indicates that the site represents a continual occupation from as early as 1838 until at least 1928. Given this data, and the fact that there would be no recommendation for Stage 4 Mitigation, no further assessment is recommended as the site is of overall low Cultural Heritage Value or Interest.

Given the results and conclusions of the completed Stage 1 & 2 assessment, the following recommendations are made:

- The Euro-Canadian, North Guthrie Site BcGv-61, does not warrant further archaeological investigation and has been sufficiently assessed within the completed assessment as having no further Cultural Heritage Value or Interest.
- It is the professional opinion of the archaeological licensee, Thomas Irvin (P379) that the Study Area has been sufficiently assessed and is free of further archaeological concern.
- Notwithstanding the above recommendations, the provided Advice On Compliance With Legislation shall take precedent over any recommendations of this report should deeply buried archaeological resources or human remains be found during any future earthworks within the Study Area. It is the professional opinion of the archaeological licensee, Thomas Irvin (P379) that the Study Area has been sufficiently assessed and is free of further archaeological concern.

|  |           |
|--|-----------|
| <b>EXECUTIVE SUMMARY</b>   | <b>2</b>  |
| <b>1. ASSESSMENT CONTEXT</b>   | <b>5</b>  |
| 1.1. DEVELOPMENT CONTEXT   | 5         |
| 1.2. ENVIRONMENTAL SETTING   | 5         |
| <b>2. HISTORICAL CONTEXT</b>   | <b>5</b>  |
| 2.1.GENERAL HISTORY  | 5         |
| 2.2.STUDY AREA HISTORY   | 6         |
| <b>3. ARCHAEOLOGICAL CONTEXT</b>   | <b>7</b>  |
| 3.1.REGISTERED ARCHAEOLOGICAL SITES  | 7         |
| 3.3.CEMETERIES & BURIALS   | 7         |
| 3.4.ARCHAEOLOGICAL MANAGEMENT PLAN   | 7         |
| 3.5.HERITAGE CONSERVATION DISTRICT   | 7         |
| 3.6.HERITAGE PROPERTIES  | 7         |
| 3.7.HISTORIC PLAQUES   | 8         |
| <b>4. STAGE 1 ANALYSIS &amp; CONCLUSIONS</b>                                   | <b>8</b>  |
| <b>5. STAGE 1 RECOMMENDATIONS</b>  | <b>8</b>  |
| <b>6. STAGE 2 FIELD METHODOLOGY</b>  | <b>8</b>  |
| <b>7. STAGE 2 RECORD OF FINDS</b>  | <b>10</b> |
| <b>8. ARCHIVAL RESEARCH</b>  | <b>17</b> |
| <b>9. STAGE 2 ANALYSIS &amp; CONCLUSIONS</b>                                   | <b>23</b> |
| <b>10. STAGE 2 RECOMMENDATIONS</b>   | <b>24</b> |
| <b>11. ADVICE ON COMPLIANCE WITH LEGISLATION</b>                               | <b>26</b> |
| <b>12. IMAGES</b>  | <b>27</b> |
| <b>13. FIGURES</b>   | <b>29</b> |
| <b>14. MAPS</b>  | <b>34</b> |
| 14.1.MAP 1: STUDY AREA LOCATION  | 35        |
| 14.2.MAP 2: STUDY AREA TOPOGRAPHIC DETAIL                                      | 36        |
| 14.3.MAP 3: STUDY AREA ENVIRONMENTAL DETAIL                                    | 37        |
| 14.4.MAP 4: STUDY AREA ATOP 1871 HISTORIC MAP                                  | 38        |
| 14.5.MAP 5: STUDY AREA TOP 1881 HISTORIC MAP                                   | 39        |
| 14.6.MAP 6: STUDY AREA ATOP 1928 NTS MAP                                       | 40        |
| 14.7.MAP 7: STAGE 1 RESULTS & RECOMMENDATIONS                                  | 41        |
| 14.8.MAP 8: STAGE 2 RESULTS OF ASSESSMENT (METHODOLOGIES)                      | 42        |
| 14.9.MAP 9: STAGE 2 RESULTS OF ASSESSMENT SHOWING NORTH GUTHRIE SITE (BCGV-61) | 43        |
| 14.10.MAP 10: NORTH GUTHRIE SITE (BCGV-61) CSP DETAIL                          | 44        |

14.11.MAP 11:1928 NTS MAP WITH NORTH GUTHRIE SITE (BCGV-61)

45

**15. REFERENCES**

**46**

**16. APPENDIX A: ARTIFACT CATALOGUE**

**47**

**Project Personnel**

Professional Licensee & Project Manager:

Thomas Irvin, MA (P379)

Field Director(s):

Thomas Irvin, MA (P379)

Assistant Field Director(s):

Steffei Samuel, MA

Field Archaeologist(s):

Kadeem Daly-Lewis, MA  
Michelle Laroque, Hon. BA

Report Author(s):

Thomas Irvin, MA (P379)  
Michelle Pandith, BA  
Kathleen McGowan, Hon BA (R1299)

GIS & Graphics:

Michelle Pandith, BA

## 1. ASSESSMENT CONTEXT

### 1.1. Development Context

Irvin Heritage Inc. was retained by the proponent to conduct a Stage 1 and 2 Archaeological Assessment of their property (the Study Area) located at the east half of Lot 20, Concession 5, Oro-Medonte, part of Lot 20, Concession 5, Township of Oro-Medonte, County of Simcoe, Historic Township of Oro in the Historic County of Simcoe (Map 1).

The requirement for a Stage 1 Archaeological Assessment was triggered by the Approval Authority in response to a Development Application under the Planning Act for the construction of residential units. The assessment reported on herein was undertaken after direction by the Approval Authority and before formal application submission.

The archaeological assessment reported on was undertaken for the entirety of the legal 6.55 Ha property. Permission, without limitation, was provided by the proponent to survey, assess, and document the archaeological potential and resources, if present, of the Study Area.

### 1.2. Environmental Setting

The Study Area is roughly rectangular, approximately 6.55 Ha in size, is predominantly active agricultural lands, with a small woodlot to its eastern extent (Maps 2 & 3). The Study Area is bordered on the East by 5 Line North, agricultural lands to the North and West, and Melville Court and residential lands to the South.

The majority of the Study Area is located within the Lake Simcoe Watershed and lies 4.8 km north of Lake Simcoe.

The Study Area is situated within the Simcoe Uplands (36) physiographic region of Southern Ontario.

## 2. HISTORICAL CONTEXT

### 2.1. General History

The Study Area is located within the boundaries of Treaty 16, otherwise known as the Simcoe Lake Purchase (MIA 2021). The treaty was signed on November 17th, 1815 by a representative of the crown and 3 chiefs of the Chippewa Nation (MIA 2021). This treaty granted ownership of

the lands north along the shores of Lake Simcoe from Barrie to Orillia, extending up to Midland. Portions of The South Shores of Georgian Bay to the East of Midland in Nottawasaga Bay were included as well. The treaty totalled 1000 square km and encompassed the majority of the Penetanguishene Road, now Highway 93, which was used as a major route for European settlers travelling north from Lake Simcoe (MIA 2021).

Following the end of the war of 1812, black veterans were given land north of Lake Simcoe in what would be known as Oro Township as of 1820 (Hill 1992). The name Oro was derived from the Spanish word for gold and as a nod to a river and settlement in Africa, Rio Del Oro (Rayburn 1997). By 1830, more surrounding land was surveyed and slated for settlement by British Isle immigrants. Craighurst became a larger settlement area for Europeans while Shanty Bay emerged toward the middle of the 1800s, influenced largely by black settlers (Hill 1992). Settlement was slow due to little access to mills, unfavourably cold climate, and no rail access until 1870 (Mika 1983). In 1994 the township of Oro was merged with the neighbouring township of Medonte during the restructuring of Simcoe County in the 1990s.

## 2.2. Study Area History

A review of historical resources resulted in the following data relevant to the Study Area:

### **Map 4: 1871 Hogg's Map of the County of Simcoe (Hogg 1871)**

The Study Area is situated within part of Lot 20, Concession 5. The land containing the Study Area is listed as under the ownership of M. Cameron. There are no structures noted within or adjacent to the Study Area.

### **Map 5: 1881 Historic Atlas of the County of Simcoe (Belden 1881)**

The Study Area is situated within part of Lot 20, Concession 5. The land containing the Study Area is listed as under the tenancy of D. Cameron. There are no structures noted within or adjacent to the Study Area.

### **Map 6: 1928 NTS Map County of Simcoe (Belden 1881)**

The Study Area is situated within part of Lot 20, Concession 5. The land containing the Study Area depicts two structures, one square and one rectangular. These are generally understood to represent a residence and barn.

The following should be noted in regard to the review of historic maps:

- Study Area placement within historic maps is only approximate
- Many historic maps were subscriber based, meaning only individuals who paid a fee would have their property details mapped

### 3. ARCHAEOLOGICAL CONTEXT

The Study Area is situated within an overall historic landscape that would have been appropriate for both resource procurement and habitation by both Indigenous and Euro-Canadian peoples.

#### 3.1. Registered Archaeological Sites

A search of the Ontario Sites Database conducted on April 30, 2021, using a Study Area centroid of 17T E 613719 N 4924690 indicated that there are no registered archaeological sites within a 1 km radius of the Study Area.

#### 3.2. Related and/or Adjacent Archaeological Assessments

No readily identifiable archaeological assessments have been conducted within or directly adjacent to the Study Area.

#### 3.3. Cemeteries & Burials

As per a cursory search conducted on April 30, 2021, there are no known or registered cemeteries or burials within or adjacent to the Study Area.

#### 3.4. Archaeological Management Plan

The Study Area is situated within the limits of the Simcoe Region Archaeological Management Plan which indicated that the Study Area retains archaeological potential.

#### 3.5. Heritage Conservation District

The Study Area is not situated within an existing or proposed Heritage Conservation District.

#### 3.6. Heritage Properties

The Study Area contains no registered or listed heritage properties.

### 3.7. Historic Plaques

There are no historic plaques within a 100 m radius of the Study Area (Ontario Heritage Trust 2021).

## 4. STAGE 1 ANALYSIS & CONCLUSIONS

It is clear that the Study Area retains archaeological potential owing to the environmental setting of the Study Area in relation historic settlement and proximity to a watercourse.

As such, the Study Area retains archaeological potential and should be subject to a Stage 2 Archaeological Assessment (Map 7).

## 5. STAGE 1 RECOMMENDATIONS

Given the analysis and conclusion of the completed Stage 1 assessment, the following recommendations are made:

- Lands which can be subject to agricultural ploughing must be prepared via ploughing to ensure a minimum 80% of soil visibility. Prepared lands must be allowed to weather under a significant rainfall event, or several lighter rains. A visual survey must be undertaken along 5 m survey intervals.
- Lands which are not viable to plough must be subject to a test pit survey with the following conditions:
  - ▶ All test pits are to be excavated by hand at 5 m intervals along 5 m transects
  - ▶ Test pits must be excavated to within 1 m of all extant and/or ruined structures when present
  - ▶ All test pits must be 30 cm in diameter and be excavated into the first 5 cm of subsoil
  - ▶ All test pits must be examined for evidence of fill, stratigraphy or cultural features
  - ▶ All excavated soils must be screened through 6 mm wire mesh to facilitate artifact recovery
  - ▶ All artifacts recovered must be retained via their associated test pit
  - ▶ All test pits are to be backfilled unless instructed otherwise by the landowner

## 6. STAGE 2 FIELD METHODOLOGY

Prior to the initiation of fieldwork, the Field Director reviewed the existing Stage 1 archaeological analysis and recommendations; all field staff were then briefed on the archaeological potential



## Stage 1 & 2 Archaeological Assessment

of the Study Area. Fieldwork was conducted in September 2021 (see Table 2). The weather consisted of light cloud cover or sunny conditions, but at all times the assessment was conducted under appropriate weather conditions.

TABLE 1: DATES & DIRECTORS OF ASSESSMENT

| Date         | Weather                 | Field Director(s) | Assistant Field Director(s) |
|--------------|-------------------------|-------------------|-----------------------------|
| Sept 28 2021 | 25°C, light cloud cover | T. Irvin (P379)   | S. Samuel                   |

The assessment began with a visual review of the Study Area conditions.

The Study Area was found to consist of predominantly well ploughed and weathered agricultural fields which were subject to a 5 m Pedestrian Survey (Images 1 and 2). The woodlot forming the eastern limit of the Study Area, along with a narrow band of scrubland along the southern limit were subject to a 5 m Test Pit Survey. The Test Pit Survey found examples of both disturbed and undisturbed soils, however, the disturbed soils were not concentrated in any specific area and as such did not alter the survey transects nor methodology. The topsoil consisted of a mixture of sand and loam atop a yellow-orange subsoil.

During the Pedestrian Survey one Euro-Canadian archaeological site was identified. The site was subject to a Stage 3 equivalent 1 m transect CSP (Images 5-7). All artifacts were collected via their GPS waypoint. All GPS waypoints were collected using a EMLID Reach RS rover and base station system with an accuracy set to 12 cm.

The archaeological methodology employed during the Stage 2 Test Pit survey consisted of:

- All test pits were excavated by shovel at 5 m intervals on 5 m transects (unless noted above)
- Test pits were excavated to within 1 m of all structures, both extant and in ruin, when present
- All test pits were 30 cm in diameter and were excavated into the first 5 cm of subsoil
- All test pits must be examined for evidence of fill, stratigraphy or cultural features
- All excavated soils which were of an undisturbed context were screened through 6 mm wire mesh
- All test pits were backfilled

The archaeological survey of the property resulted in the discovery of one Euro-Canadian archaeological site; registered as the North Guthrie Site BcGv-61.

7. STAGE 2 RECORD OF FINDS

The Stage 2 CSP conducted on the North Guthrie Site yielded a total of 979 artifacts from 262 individual findspots.

**TABLE 2: NORTH GUTHRIE SITE STAGE 2 PRODUCTIVITY**

| <b>Group</b>          | <b>Productivity</b> | <b>% of Assemblage</b> |
|-----------------------|---------------------|------------------------|
| Kitchen               | 790                 | 80.69%                 |
| Architectural         | 132                 | 13.48%                 |
| Personal              | 28                  | 2.86%                  |
| Activities            | 20                  | 2.04%                  |
| Organic               | 8                   | 0.82%                  |
| 20th Century          | 1                   | 0.10%                  |
| <b>Material</b>       | <b>Productivity</b> | <b>% of Assemblage</b> |
| Whiteware             | 346                 | 35.3%                  |
| Ironstone             | 266                 | 27.2%                  |
| Metal                 | 120                 | 12.3%                  |
| Glass                 | 86                  | 8.8%                   |
| Ceramic - Earthenware | 58                  | 5.9%                   |
| Stoneware - Coarse    | 37                  | 3.8%                   |
| Porcelain             | 17                  | 1.7%                   |
| Kaolin Clay           | 15                  | 1.5%                   |
| Bone                  | 10                  | 1.0%                   |
| Yellowware            | 6                   | 0.6%                   |
| Bone China            | 6                   | 0.6%                   |
| Plastic               | 3                   | 0.3%                   |
| Milk Glass            | 2                   | 0.2%                   |
| Metal - Copper        | 2                   | 0.2%                   |
| Stoneware Rockingham  | 1                   | 0.1%                   |
| Shell                 | 1                   | 0.1%                   |
| Slate                 | 1                   | 0.1%                   |

Stage 1 & 2 Archaeological Assessment

| Group           | Productivity | % of Assemblage |
|-----------------|--------------|-----------------|
| Lead            | 1            | 0.1%            |
| Earthenware Red | 1            | 0.1%            |
| Clay            | 1            | 3.0%            |

**TABLE 3: NORTH GUTHRIE SITE STAGE 2 ASSEMBLAGE**

| Class - Group - Material - Item             | Quantity   |
|---|------------|
| <b>Kitchen</b>                              | <b>790</b> |
| <b>Bottle</b>                               | <b>49</b>  |
| Glass                                       | 49         |
| Glass Bottle Base Fragment                  | 9          |
| Glass Bottle Body Fragment                  | 27         |
| Glass Bottle - Pop                          | 1          |
| Glass - Bottle Neck                         | 2          |
| Glass - Pressed                             | 1          |
| Glass - Melted                              | 2          |
| Glass Bottle - Whole                        | 1          |
| Glass - Moulded                             | 3          |
| Glass Bottle - Post Bottom Mold             | 2          |
| Glass Bottle - Moulded w/Tooled Ring Finish | 1          |
| <b>Tableware</b>                            | <b>641</b> |
| <b>Ceramic - Ironstone</b>                  | <b>266</b> |
| Ironstone Plain                             | 204        |
| Ironstone Paneled                           | 15         |
| Ironstone Moulded Wheat Pattern             | 22         |
| Ironstone Classical Motif                   | 6          |
| Ironstone Moulded Foliage Motif             | 6          |
| Ironstone Wheat & Hops                      | 1          |
| Ironstone Flower Garden                     | 6          |
| Ironstone Medallion Sprig                   | 1          |
| Ironstone Centennial Shape                  | 1          |

Stage 1 & 2 Archaeological Assessment

| Class - Group - Material - Item      | Quantity |
|--------------------------------------|----------|
| Ironstone Bell Tracery               | 2        |
| Unidentifiable - Thermally Altered   | 1        |
| Ironstone Fuschia w/ Band            | 1        |
| Ceramic - Whiteware                  | 346      |
| WW Non-Imprinted Edgeware            | 8        |
| WW Transfer Blue                     | 16       |
| WW Hand Painted Late Palette         | 28       |
| WW Plain                             | 203      |
| WW Transfer Green                    | 3        |
| WW Annular Banded                    | 23       |
| WW Transfer Teal                     | 1        |
| WW Impressed Unscalloped Edgeware    | 11       |
| WW Transfer Black                    | 3        |
| WW Transfer Red                      | 3        |
| WW Open Sponge                       | 2        |
| WW Stamped                           | 1        |
| Unidentifiable - Thermally Altered   | 20       |
| WW Decal Transfer                    | 1        |
| WW Sponged Monochrome                | 14       |
| WW Flow Black Transfer               | 1        |
| WW Sponged Cut Polychrome            | 4        |
| WW Transfer Blue Willow              | 1        |
| WW Edged Chicken Claw                | 2        |
| Egg Cup - Base                       | 1        |
| Yellowware                           | 4        |
| Yellowware Mocha (Dendritic Pattern) | 1        |
| Yellowware Plain                     | 2        |
| Yellowware Annular Banded            | 1        |
| Ceramic - Porcelain                  | 11       |

Stage 1 & 2 Archaeological Assessment

| Class - Group - Material - Item   | Quantity |
|-----------------------------------|----------|
| Porcelain Plain                   | 9        |
| Porcelain Decal                   | 2        |
| Ceramic - Bone China              | 6        |
| Bone China Plain                  | 6        |
| Glass                             | 6        |
| Glass Bottle Body Fragment        | 5        |
| Glass - Pressed                   | 1        |
| Stoneware                         | 1        |
| Rockingham                        | 1        |
| Bone                              | 1        |
| Bone & Metal Utensil Handle Plain | 1        |
| Utilitarian                       | 97       |
| Ceramic - Earthenware             | 58       |
| Coarse Red Earthenware Lead Glaze | 57       |
| Coarse Stoneware Salt Glaze Grey  | 1        |
| Yellowware                        | 2        |
| Yellowware Plain                  | 1        |
| Yellowware Annular Banded         | 1        |
| Stoneware - Coarse                | 37       |
| Stoneware Lead Glaze              | 25       |
| Stoneware Plain                   | 10       |
| Stoneware Albany Slip             | 2        |
| Cutlery                           | 3        |
| Metal                             | 3        |
| Cutlery - Serving/Cooking Spoon   | 1        |
| Cutlery - Knife Blade (fragment)  | 1        |
| Cutlery - Utensil Handle          | 1        |
| Architectural                     | 132      |
| Nails/Fasteners                   | 106      |

Stage 1 & 2 Archaeological Assessment

| Class - Group - Material - Item  | Quantity |
|----------------------------------|----------|
| Metal                            | 106      |
| Nail - Wire                      | 9        |
| Nail - Machine Cut               | 79       |
| Nail - Wrought                   | 6        |
| Nail - Framing (Spiral)          | 2        |
| Nail - Corroded &/or Fragmentary | 10       |
| Glass Pane                       | 26       |
| Glass                            | 26       |
| Glass Pane > 1.6 mm              | 23       |
| Glass Pane - Modern/Safety       | 3        |
| Personal                         | 28       |
| Attire & Jewelry                 | 11       |
| Metal                            | 1        |
| Buckle                           | 1        |
| Plastic                          | 2        |
| Button - Plastic                 | 2        |
| Ceramic - Porcelain              | 4        |
| Button - Prosser                 | 4        |
| Shell                            | 1        |
| Button - Shell                   | 1        |
| Milk Glass                       | 1        |
| Button - Prosser                 | 1        |
| Metal - Copper                   | 1        |
| Buckle                           | 1        |
| Bone                             | 1        |
| Button - Bone                    | 1        |
| Smoking                          | 14       |
| Kaolin Clay                      | 14       |
| Pipe Stem                        | 11       |

Stage 1 & 2 Archaeological Assessment

| Class - Group - Material - Item | Quantity |
|---------------------------------|----------|
| Pipe Bowl                       | 3        |
| Toys & Games                    | 2        |
| Ceramic - Porcelain             | 2        |
| Toy - Doll                      | 2        |
| Writing                         | 1        |
| Slate                           | 1        |
| Slate - Pencil                  | 1        |
| Activities                      | 20       |
| Miscellaneous                   | 13       |
| Metal                           | 7        |
| Metal Fragment Unidentified     | 7        |
| Lead                            | 1        |
| Other - See Item Notes          | 1        |
| Glass                           | 5        |
| Glass - Melted                  | 5        |
| Livestock                       | 1        |
| Metal                           | 1        |
| Nail - Horseshoe                | 1        |
| Household                       | 3        |
| Earthenware Red                 | 1        |
| Flowerpot                       | 1        |
| Metal                           | 1        |
| Scissors - Fragment             | 1        |
| Milk Glass                      | 1        |
| Milk Glass Moulded              | 1        |
| Tools                           | 1        |
| Metal                           | 1        |
| Axe Head                        | 1        |
| Smoking                         | 1        |

## Stage 1 & 2 Archaeological Assessment

| Class - Group - Material - Item | Quantity |
|---------------------------------|----------|
| Kaolin Clay                     | 1        |
| Pipe Bowl                       | 1        |
| Jewellery                       | 1        |
| Clay                            | 1        |
| Other - See Item Notes          | 1        |
| Organic                         | 8        |
| Faunal - Mammal                 | 8        |
| Bone                            | 8        |
| Bone - Mammal                   | 8        |
| 20th Century                    | 1        |
| Currency & Tokens               | 1        |
| Metal - Copper                  | 1        |
| Coin                            | 1        |

The recovered artifact assemblage was dominated by Tablewares, of which Whiteware (n=346) and Ironstone were the most prevalent (n=266). There was a noted lack of any earlier ceramics such as Creamware or Pearlwares; while Porcelain was recovered (n=17), examples of 20th century decal transfer porcelain was present suggesting the porcelains are of later and not earlier production periods. The Architectural class included various types of nails, such as Wrought (n=6), Wire (n=9), Framing (N=2) and Machine Cut (n=79).

The general nature of the assemblage, consisted of very few artifacts which have a production range confined to the 19th century (n=181, or 18% of the recovered assemblage). The balance of the assemblage consisted of artifacts with a broad period of both production and use which spans both the 19th and 20th centuries. Given the nature of the assemblage, the site represents consistent rural domestic occupation dating from approximately 1838 well into the 20th century.

The completed archaeological assessment resulted in the creation of various documentary records (Table 4).



**TABLE 4: INVENTORY OF STAGE 2 HOLDINGS**

| Record Type or Item         | Details       | # of Boxes |
|-----------------------------|---------------|------------|
| Field Notes: P379-0379-2021 | Digital Files | -          |
| Photos: P379-0379-2021      | Digital Files | -          |
| Artifacts: 12" x 5" x 10"   | Box           | 1          |

## 8. ARCHIVAL RESEARCH

In order to understand where the North Guthrie site fits within the overall historical context of the Study Area, Stage 3 equivalent archival research was undertaken. It should be noted that the Study Area is a very small, clearly severed portion of the overall lot. To account for this, the conducted land transaction history focused on the eastern limits of Lot 20, Concession 5.

**TABLE 5: LOT 20, CONCESSION 5 LAND TRANSACTION HISTORY**

| Instrument      | Date of Record | Grantor                               | Grantee                         | Quantity                       | Amount £/\$ |
|-----------------|----------------|---------------------------------------|---------------------------------|--------------------------------|-------------|
| Patent          | Sept 1, 1829   | Crown                                 | James O Roach                   | All 200 acres                  |             |
| Barter and Sale | Nov 12, 1829   | Joseph O'Dill Rock of York            | Robert William Prentice of York | All 200 acres [interalia]      | 25          |
| Barter and Sale | May 12, 1832   | Robert William Prentice of York       | Edward O'Brien of Vaughan       | All 200 acres [interalia]      | 50          |
| Barter and Sale | Aug 9, 1834    | Edward George O'Brien of Oro          | Lucius James O'Brien of Vaughan | E1/2 100 acres                 | 10          |
| Barter and Sale | Jan 11, 1836   | Edward George O'Brien of Oro          | Alexander Graham of Oro         | Wpt pf W 1/2 said lot 50 acres | 43.15       |
| Barter and Sale | Jan 5, 1849    | Lucius James O'Brien et ux of Toronto | Charles & John Cameron of Oro   | E1/2 100 acres                 | 75          |
| Barter and Sale | Nov 24, 1848   | Edward George O'Brien et ux           | Lachlan Cameron of Oro          | E1/2 of W1/2 50 acres          | 40          |
| Mortgage        | May 12, 1849   | Lochlan Cameron                       | Barrie Building Society         | E1/2 of W1/2 50 acres          | 100         |
| Barter and Sale | May 3, 1852    | Barrie Building Society               | David Morrow of Barrie          | E1/2 of W1/2 50 acres          | 15          |
| Mortgage        | Feb 14, 1856   | Charles and John Cameron              | James Erenden of Barrie         | E1/2 100 acres                 | 200         |

Stage 1 & 2 Archaeological Assessment

| Instrument         | Date of Record | Grantor                          | Grantee  | Quantity   | Amount £/\$ |
|--------------------|----------------|----------------------------------|--|--|-------------|
| Assist of Mortgage | Nov 15, 1856   | James Erenden of Barrie          | James Robert Gowan of Barrie                                 | E1/2 100 acres   | 209         |
| Barter and Sale    | Feb 13, 1860   | John Cameron and Charles Cameron | John Wesley Marrow of Barrie                                 | E1/2 100 acres   | 500         |
| Quit Claim         | Apr 16, 1860   | Lochlan Cameron etux             | David Morrow   | E1/2 of W1/2 50 acres  | 100         |
| Barter and Sale    | Apr 25, 1860   | John Wesley Morrow               | John Sheridan  | E1/2 100 acres   | 500         |
| Barter and Sale    | Mar 5, 1861    | David Morrow etux                | John Sheridan  | E1/2 of W1/2 50 acres  | 250         |
| Barter and Sale    | Mar 8, 1862    | John Sheridan etux               | David Morrow   | E1/2 & E1/2 of W1/2 150 acres  | 750         |
| Mortgage           | Aug 12, 1863   | David Morrow etux                | Henry Cresivicke of Barrie                                   | E1/2 & E1/2 of W1/2 150 acres  | 1600        |
| Barter and Sale    | Apr 18, 1865   | Alexander Graham of Oro etux     | Trustees of Presbyterian Congregation                        | Part 22 [perches]  |             |
| Barter and Sale    | Mar 2, 1867    | Alexander Graham of Oro etux     | [Alex Watt of barrie Trustee for Presbyterian Church... il.] | Pt SW [... 11 1/2... il.]  | 100         |
| Mortgage           | Mar 30, 1867   | Henry Cresivicke of Barrie       | James R Gowan of Barrie                                      | E1/2 & E1/2 of W1/2 150 acres  | 1672        |
| Agreement          | Mar 15, 1869   | James R Gowan of Barrie          | David Morrow of Barrie                                       | [very illegible seems to involve the mortgage of E1/2 and E1/2 of W1/2 150acres] |             |
| Mortgage           | Dec 15, 1874   | David Morrow of Barrie etux      | The Hon. Frank Smith of [Toronto]                            | E1/2 said lot 100 acres [etc etc?]   | 1050        |
| Barter and Sale    | Apr 3, 1875    | David Morrow of Barrie etux      | Henry R A Boye of Barrie                                     | E1/2 100 acres   | 3500        |
| Barter and Sale    | Feb 22, 1876   | David Morrow of Barrie           | Henry R A Boye of Barrie                                     | E1/2 of W1/2 50 acres  | 1400        |

Stage 1 & 2 Archaeological Assessment

| Instrument            | Date of Record | Grantor  | Grantee                            | Quantity   | Amount £/\$      |
|-----------------------|----------------|--|------------------------------------|--|------------------|
| Barter and Sale       | Feb 3, 1866    | Alexander Graham of Oro etux                         | Catherine [Pearson] of Oro         | SE Corner of West 1/4 [illegible string of numbers maybe]                                      | 100              |
|                       | Jan 30, 1877   | James Robert Gowan of Barrie                         | David Morrow of Barrie             | [ ... of the 36/32]  |                  |
| Assist of Mortgage    | Apr 23, 1876   | Hon Frank B Smith of Toronto                         |                                    |  | 1080             |
| Mortgage              | May 8, 1877    | Henry  |                                    |  | 4000             |
| Assist of Mortgage    | May 19, 1877   | [Matthew Fuller Alex Boy of Barrie]                  | Henry R A Boye of Barrie           | [E1/2 of lot ... illegible]  | [Refinances]     |
| Discharge of Mortgage | June 8, 1877   | James Robert Gowan of Barrie                         | Charles Cameron and John Cameron   | Discharge of no 18688  |                  |
| Barter and Sale       | June 12, 1980  | Alexander Graham etux of Oro                         | Archibald Graham etux of [scarbro] | [very illegible - Part of west 1/3 of Lot... Jos Guthrie church and .... Completely illegible] | [agreement ....] |
| Barter and Sale       | Apr 1, 1881    | Henry R A Boye etux of Barrie                        | Thomas Day of Pickering            | [east half 3/4 of lot 170 acres?]  | 6850             |
| Mortgage              | Apr 12, 1881   | Thomas Day Etux of Pickering                         | Henry R A Boye of Barrie           |  | 5800             |
| Discharge of Mortgage | May 18, 1882   | [The Wealth S of M Company]                          | Henry R A Boye of Barrie           | [Discharge ...]  |                  |
| il.                   | May 27, 1882   | Henry R A Boye of Barrie and Thomas Day of Pickering | [The ... of S & M Company]         | [Easterly 3/4 of Lot 170 acres]  | 4350             |
| Agreement             | Apr 10, 1885   | Thomas Day & [il.] Day                               | The Haggart Bros Manufacturing Co. | ["E + W1/4 of Lot 100 acres]   |                  |
| Discharge of Mortgage | Apr 19, 1886   | The Haggart Bro Man Company                          | Thomas Day [& Robert W Day] of Oro | Discharge no 2223  |                  |
| il.                   | Feb 18, [1880] | [..... of Oro]                                       | [James Robert & John ... of Oro]   | [Part of W1/2 ... to be sold...]   |                  |

Stage 1 & 2 Archaeological Assessment

| Instrument            | Date of Record | Grantor  | Grantee  | Quantity  | Amount £/\$ |
|-----------------------|----------------|--|--|---|-------------|
| Barter and Sale       | May 7, 1887    | [James Robert & John Walter.....]  | [McBrown.... & Joshua Church...]                         | [Part of W1/2 ... to be sold...]                | 200         |
| Barter and Sale       | Oct 17, 1889   | [illegible]  | Walter P Chapman of Barrie                               | Easterly 3/4 of lot 170 acres ...illegible      | 3910...     |
| Mortgage              |                | Walter P Chapman of Barrie ...   | The North of Scotlan CM Company                          | Easterly 3/4 of lot 170 acres                   | 3610        |
| Barter and Sale       | Mar 29, 1890   | Walter P Chapman of Barrie ...   | [Thomas ] Jr of Oro                                      | Easterly 3/4 of lot 170 acres                   | [2400]      |
| Mortgage              |                | Thomas Kearney Jr. of Oro unmarried  | The North of Scotlan CM Company                          | Easterly 3/4 of lot 170 acres                   | [3400]      |
| Discharge of Mortgage | May 13, 1890   | The North of Scotland C... Mortgage Company  | Walter P Chapman of Barrie                               | Discharge of No 3914                            |             |
| Barter and Sale       | Oct 21, 1897   | Archibald Graham etux of Oro   | [William Brown, David Brown, Allan Watt..... McCraig...] | Part of West 1/2 of Lot [illegible]             | 200         |
| Barter and Sale       | Apr 1, 1905    | DB McCraig, William Brown, David Brown, Henry Gilchrist, Neil Morrison.... Presbyterian Church | Archibald Graham of Oro                                  | [illegible]                                     | 200         |
| Mortgage              | Apr 16, 1907   | Archibald Graham of Oro widowed  | The De....   | Part of West 1/2 of Lot [illegible]             | 900         |
| Discharge of Mortgage |                | The ..... Securities Loan and Savings Company, Limited   | Archibald Graham of Oro                                  | W1/2 of W1/2 of lot .... Presbyterian Church... |             |
| Mortgage              | May 13, 1915   | Archibald Graham of Oro widowed  | Duncan Graham of Oro, son of the Mortgager               | W1/2 of W1/2 of lot .... Presbyterian Church... | [ii]        |

Stage 1 & 2 Archaeological Assessment

| Instrument      | Date of Record | Grantor  | Grantee   | Quantity   | Amount £/\$ |
|-----------------|----------------|--|---|--|-------------|
| Barter and Sale | June 6, 1919   | Duncan Graham, Mary McCraig married woman, executors of Archibald Graham deceased + Catherine A Graham & Margaret Graham of — — Alexander Graham + Mary McCraig .... | Duncan Graham of Oro  | [W1/2 of West 1/2 of Lot except parts..... held by the trustees of the Guthrie Presbyterian Church as shown by deeds refunded .... | [ii]        |
| Release         |                |  |   |  |             |
| Barter and Sale | June 21, 1919  | Duncan Graham etux of Pro  | Thomas McCraig, Neil Morrison, George Grace, Henry Gilchrist, James Hoddart.... | SW part of Lot described by notes ...  | 150         |

In summary, the eastern portion of the Lot appears to have the following ownership history:

- 1829 - James Roach
- 1829 - Robert W. Prentice
- 1832 - Edward O'Brien
- 1834 - Lucias J. O'Brien
- 1849 - Charles & John Cameron
- 1860 - John Wesley Marrow
- 1861 - John Sheridan
- 1862 - David Marrow
- 1875 - Henry R. A. Boy
- 1881 - Thomas Day
- 1889 - Walter P. Chapman
- 1890 - Thomas Kearney

A review of the available census data was also conducted.

**TABLE 6: 1861 HISTORIC CENSUS DATA**

| Name              | Date of Record | Age | Sex | Marriage | Birth    | Occupation | Dwellings      |
|-------------------|----------------|-----|-----|----------|----------|------------|----------------|
| John Sheridan     | 1861           | 30  | M   |          | Ireland  | Farmer     | 2 Storey Frame |
| [Amanda] Sheridan |                | 31  | F   |          | New York |            |                |

Stage 1 & 2 Archaeological Assessment

| Name             | Date of Record | Age | Sex | Marriage | Birth    | Occupation | Dwellings |
|------------------|----------------|-----|-----|----------|----------|------------|-----------|
| Charles Sheridan |                | 5   | M   |          | New York |            |           |
| [??] Sheridan    |                | 3   | M   |          | New York |            |           |

Line 23, within the 1861 census indicated that John Sheridan was occupying the eastern limit of the Study Area (roughly 150 acres) (1861 Agricultural Census).

**TABLE 7: 1871 HISTORIC CENSUS DATA**

| Name          | Date of Record | Age | Sex | Marriage | Birth    | Occupation | Dwellings |
|---------------|----------------|-----|-----|----------|----------|------------|-----------|
| Neil Cameron  | 1871           | 54  | M   | Widowed  | Scotland | Farmer     |           |
| Margaret      |                | 66  | F   | Widowed  | Scotland |            |           |
| Lachlan       |                | 27  | M   |          | Scotland | Farmer     |           |
| Neil          |                | 25  | M   |          | Ontario  |            |           |
| Duncan        |                | 22  | M   |          | Ontario  |            |           |
| Mary          |                | 40  | F   |          | Ontario  |            |           |
| Ann Goodyear  |                | 9   | F   |          | Ontario  |            |           |
| Angus Cameron | 1871           | 34  | M   | Married  | Ontario  | Farmer     |           |
| Rosina        |                | 26  | F   | Married  | Ontario  |            |           |
| Neil          |                | 4   | M   |          | Ontario  |            |           |
| Mary Ann      |                | 2   | F   |          | Ontario  |            |           |
| Jane A        |                | 9m  | F   |          | Ontario  |            |           |

**TABLE 8: 1911 HISTORIC CENSUS DATA**

| Name           | Date of Record | Age | Sex | Marriage | Birth   | Occupation | Dwellings |
|----------------|----------------|-----|-----|----------|---------|------------|-----------|
| Thomas Kearney | 1911           | 46  | M   | —        | Ontario | Farmer     |           |

In summary, the historic land transfer history and the available census data, John Sheridan is present in 1861 until he sold to David Morrow who then lived on the land until 1875 as evidenced in the agricultural census. During this time it is likely that Morrow tenanted part of the land to the Cameron family headed by Neil Cameron and then Malcolm Cameron as indicated in the Belden map of 1881. However the Cameron family has many farms in the area and it is difficult to definitely place them on this lot after Malcolm Cameron disappears from the Census. The ownership changed from Morrow to Boys and then to Thomas Day in 1881. However, there is no way to prove Day did or did not live on the land at this time. He sold to Walter Chapman in 1889 but again there is no evidence of habitation as he sold the land to Thomas Kearney in 1890 before a census could be taken. Thomas Kearney lived alone and farmed the land into the 20th century as evidenced by his recorded occupation there in the 1911 census.

Given the above, the North Guthrie site is a rural domestic occupation spanning such a large time frame that it can be attributed to no single occupant.

## 9. STAGE 2 ANALYSIS & CONCLUSIONS

The Study Area, measuring approximately 6.56 Ha in size was subject to a complete archaeological assessment. The Study Area was found to consist of agricultural lands and woodlot/scrubland. One Euro-Canadian archaeological site was identified during the pedestrian survey and registered as the North Guthrie Site BcGv-61. A review of the recovered artifact assemblage indicated site which represents a rural domestic occupation dating to approximately 1838 well into the 20th century. While no structures are depicted on the 19th century mapping reviewed for this report, the 1928 NTS map places a structure (likely a homestead) exactly at the location of the North Guthrie Site (Map 11). As no trace of this 1928 structure is present, it is clear that this, and any associated structures were razed and the Study Area converted to agricultural lands; this would have had extensive and negative impacts to any archaeological deposits.

The large Stage 2 artifact assemblage provided for a very large site assemblage sample to be obtained. Given the timespan of site deposition/occupation as evidence by the recovered artifact assemblage, coupled with the completed archival research, indicates that the North Guthrie Site has an extensive timespan of occupation from approximately 1838 to, at least, 1928. Given this, the site does not have a time span of occupation of which more than 80% predates 1870. As it is clear that no recommendation for a Stage 4 mitigation of impacts would

## Stage 1 & 2 Archaeological Assessment

be made, and that the site is of limit Cultural Heritage Value or Interest in regard to 19th century life-ways, the site is of overall low Cultural Heritage Value or Interest. Further to the above, the 20th century demolition of the noted 1928 structures, and conversion of the site area back into agricultural lands would have likely had a negative impact to any archaeological deposits.

In summary, given the date range of the artifact assemblage, coupled with the land use history of the property, the North Guthrie Site (BcGv-61) consists of a mid 19th century to early to mid 20th century occupation of the property. As such, the site does not possess any indicators of further Cultural Heritage Value or Interest. Further archaeological investigation of this site would not place the site within a more meaningful historical or archaeological context.

**TABLE 9: SUMMARY OF STAGE 2 ASSESSMENT METHODOLOGIES & FINDINGS**

| <b>Assessment Method</b>                        | <b>Findings</b>  | <b>Ha</b>   | <b>% of Study Area</b> |
|---|------------------|-------------|------------------------|
| Archaeological Potential: 5 m Pedestrian Survey | 1x Euro-Cdn Site | 5.5         | 83.8%                  |
| Archaeological Potential: 5m Test Pit Survey    | No Resources     | 1.06        | 16.2%                  |
| <b>Total</b>                                    |                  | <b>6.56</b> | <b>100</b>             |

**TABLE 10: NORTH GUTHRIE SITE UTM WAYPOINTS NAD 83**

| <b>Location</b> | <b>UTM</b>         |
|-----------------|--------------------|
| North           | 17T 613674 4924703 |
| South           | 17T 613701 4924634 |
| West            | 17T 613647 4924668 |
| East            | 17T 613736 4924664 |
| Centre          | 17T 613704 4924635 |

## 10. STAGE 2 RECOMMENDATIONS

Given the results and conclusions of the completed Stage 1 & 2 assessment, the following recommendations are made:

- The Euro-Canadian, North Guthrie Site BcGv-61, does not warrant further archaeological investigation and has been sufficiently assessed within the completed assessment as having no further Cultural Heritage Value or Interest.



### Stage 1 & 2 Archaeological Assessment

- It is the professional opinion of the archaeological licensee, Thomas Irvin (P379) that the Study Area has been sufficiently assessed and is free of further archaeological concern.
- Notwithstanding the above recommendations, the provided Advice On Compliance With Legislation shall take precedent over any recommendations of this report should deeply buried archaeological resources or human remains be found during any future earthworks within the Study Area.

## 11. ADVICE ON COMPLIANCE WITH LEGISLATION

The Standards and Guidelines for Consultant Archaeologists requires that the following standard statements be provided within all archaeological reports for the benefit of the proponent and approval authority in the land use planning and development process (MTC 2011:126):

This report is submitted to the Minister of Tourism, Culture and Sport as a condition of licensing in accordance with Part VI of the Ontario Heritage Act, R.S.O. 1990, c 0.18. The report is reviewed to ensure that it complies with the standards and guidelines that are issued by the Minister, and that the archaeological fieldwork and report recommendations ensure the conservation, protection and preservation of the cultural heritage of Ontario. When all matters relating to archaeological sites within the project area of a development proposal have been addressed to the satisfaction of the MTCS, a letter will be issued by the ministry stating that there are no further concerns with regard to alterations to archaeological sites by the proposed development.

It is an offence under Sections 48 and 69 of the Ontario Heritage Act for any party other than a licensed archaeologist to make any alteration to a known archaeological site or to remove any artifact or other physical evidence of past human use or activity from the site, until such time as a licensed archaeologist has completed archaeological fieldwork on the site, submitted a report to the Minister stating that the site has no further cultural heritage value or interest, and the report has been filed in the Ontario Public Register of Archaeology Reports referred to in Section 65.1 of the Ontario Heritage Act.

Should previously undocumented archaeological resources be discovered, they may be a new archaeological site and therefore subject to Section 48 (1) of the Ontario Heritage Act. The proponent or person discovering the archaeological resources must cease alteration of the site immediately and engage a licensed consultant archaeologist to carry out archaeological fieldwork, in compliance with Section 48 (1) of the Ontario Heritage Act.

Archaeological sites recommended for further archaeological fieldwork or protection remain subject to Section 48 (1) of the Ontario Heritage Act and may not be altered, or have artifacts removed from them, except by a person holding an archaeological licence.

The Funeral, Burial and Cremation Services Act, 2002, S.O. 2002, c.33 requires that any person discovering human remains must notify the police or coroner and the Registrar of Cemeteries at the Ministry of Consumer Service.

12. IMAGES



Image 1: Pedestrian Survey conditions.



Image 2: Pedestrian Survey soil visibility.



Image 3: Field Archaeologists conducting 5 m Test Pit Survey.



Image 4: Area subject to 5 m Test Pit Survey.

Stage 1 & 2 Archaeological Assessment



Image 5: CSP conditions.

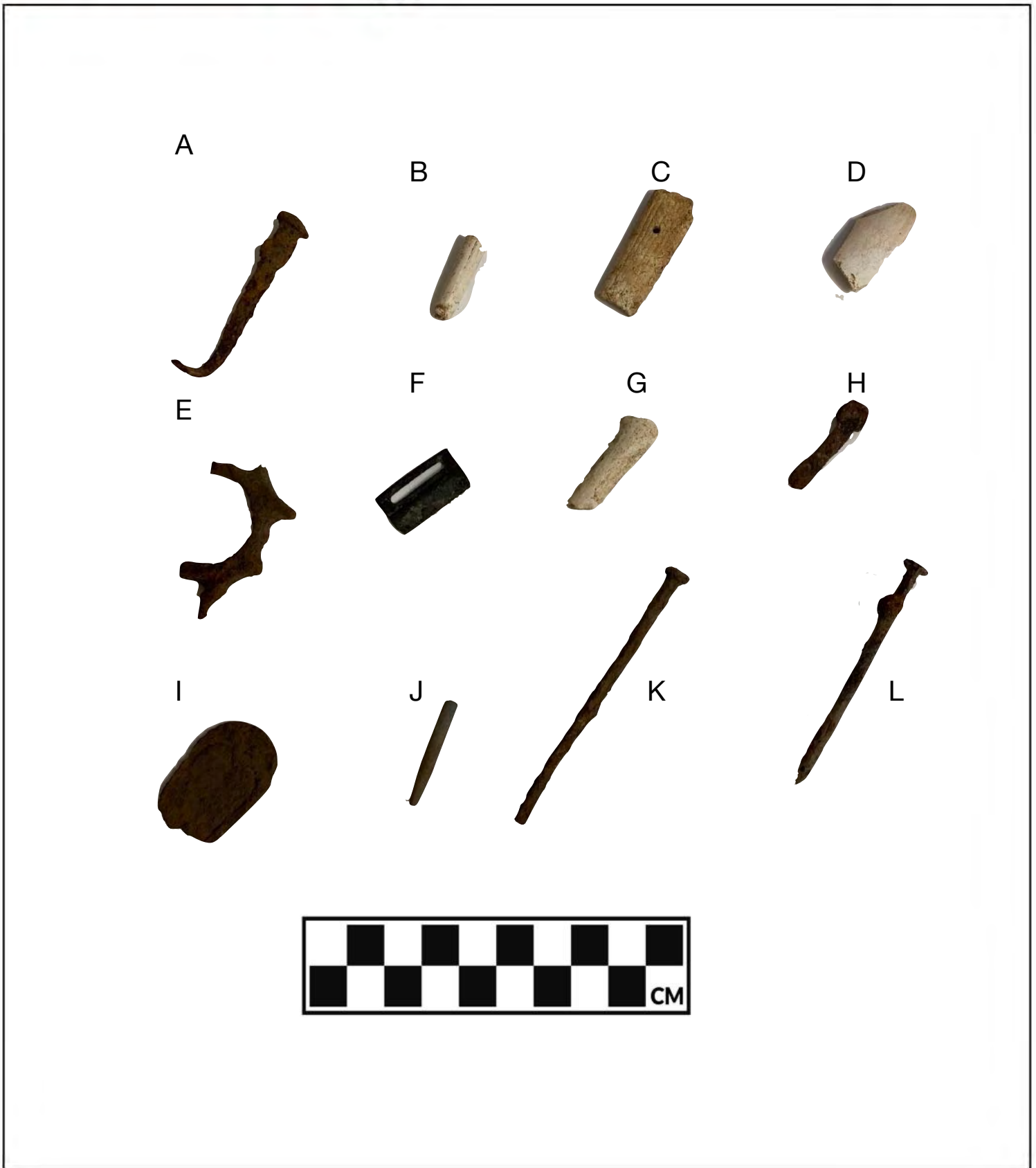

Image 6: CSP conditions.



Image 7: CSP conditions.

13. FIGURES



**A:** Wrought Nail (BcGv-61.CSP.317)

**B:** Pipe Stem (BcGv-61.CSP.723)

**C:** Bone Knife Handle (BcGv-61.CSP.721)

**D:** Pipe Bowl (BcGv-61.CSP.686)

**E:** Scissor Handle (BcGv-61.CSP.443)

**F:** Metal Buckle (BcGv-61.CSP.419)

**G:** Pipe Stem (BcGv-61.CSP.418)

**H:** Horseshoe Nail (BcGv-61.CSP.417)

**I:** Metal Utensil Handle (BcGv-61.CSP.416)

**J:** Slate Pencil (BcGv-61.CSP.401)

**K:** Machine Cut Nail (BcGv-61.CSP.395)

**L:** Wire Nail (BcGv-61.CSP.394)

A



B



C



D



E

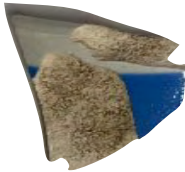

F



G



H

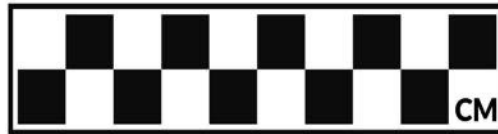

**A:** Ironstone Moulded Wheat Pattern(BcGv-61.CSP.716)

**B:** Ironstone Thermally Altered (BcGv-61.CSP.694)

**C:** Annular Banded Whiteware (BcGv-61.CSP.676)

**D:** Porcelain Decal (BcGv-61.CSP.662)

**E:** Whiteware Annular Banded (BcGv-61.CSP.489)

**F:** Whiteware Sponge Polychrome (BcGv-61.CSP.460)

**G:** Whiteware Sponge Monochrome Blue (BcGv-61.CSP.459)

**H:** Blue Bead (BcGv-61.CSP.724)



**A:** Pitcher Frag. Pink Solarized (BcGv-61.CSP.239)  
**B:** Pressed Glass Frag. (BcGv-61.CSP.238)  
**C:** Glass Bottle Neck Frag. Green (BcGv-61.CSP.237)  
**D:** Glass Bottle Body Frag. Light Green (BcGv-61.CSP.247)  
**E:** Glass Bottle Body Frag. Green (BcGv-61.CSP.670)  
**F:** Modern Safety Glass (BcGv-61.CSP.392)

**G:** Glass Bottle Body Frag. Green (BcGv-61.CSP.268)  
**H:** Glass Bottle Base (BcGv-61.CSP.255)  
**I:** Glass Bottle Neck Light Blue (BcGv-61.CSP.700)  
**J:** Glass Pane >1.6mm (BcGv-61.CSP.273)  
**K:** Bottle Base Clear (BcGv-61.CSP.718)  
**L:** Glass Bottle Rim Light Blue (BcGv-61.CSP.268)



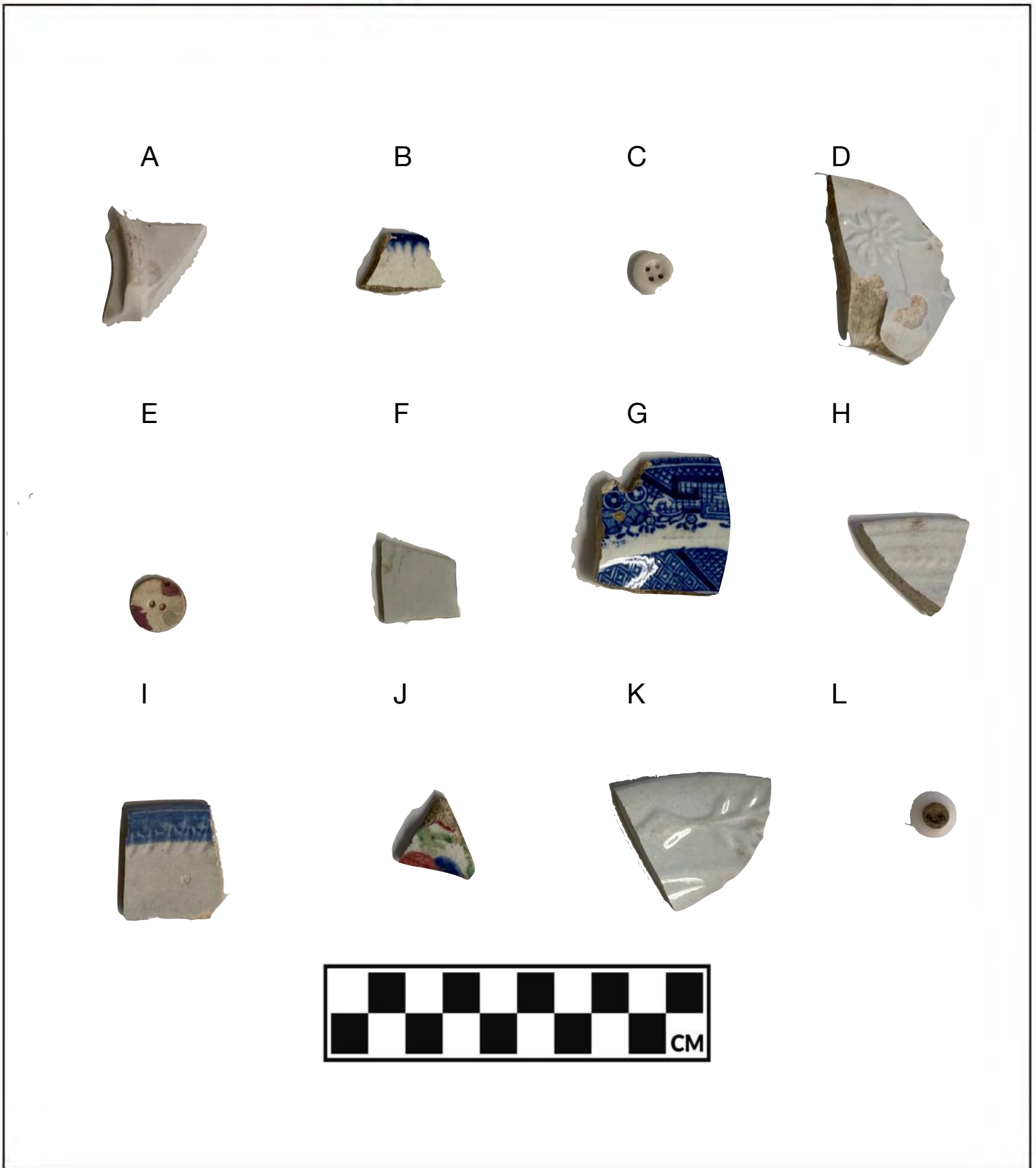

**A:** Porcelain Plain (BcGv-61.CSP.260)

**B:** Non-Impressed Edgeware Blue (BcGv-61.CSP.264)

**C:** Prosser Button(BcGv-61.CSP.266)

**D:** Ironstone Flower Garden (BcGv-61.CSP.283)

**E:** Shell Button (BcGv-61.CSP.385)

**F:** Bone China (BcGv-61.CSP.391)

**G:** WW Transfer Print Blue Willow (BcGv-61.CSP.397)

**H:** Ironstone Moulded Wheat Pattern (BcGv-61.CSP.398)

**I:** WW Chicken Claw Edgeware Blue (BcGv-61.CSP.411)

**J:** WW Hand-painted Late Pallet (BcGv-61.CSP.409)

**K:** Ironstone Medallion Sprig (BcGv-61.CSP.426)

**L:** Plastic Button (BcGv-61.CSP.446)

14. MAPS

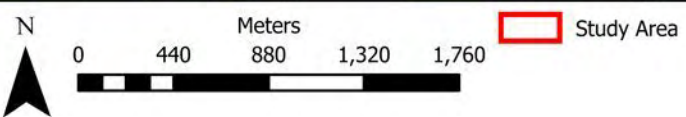
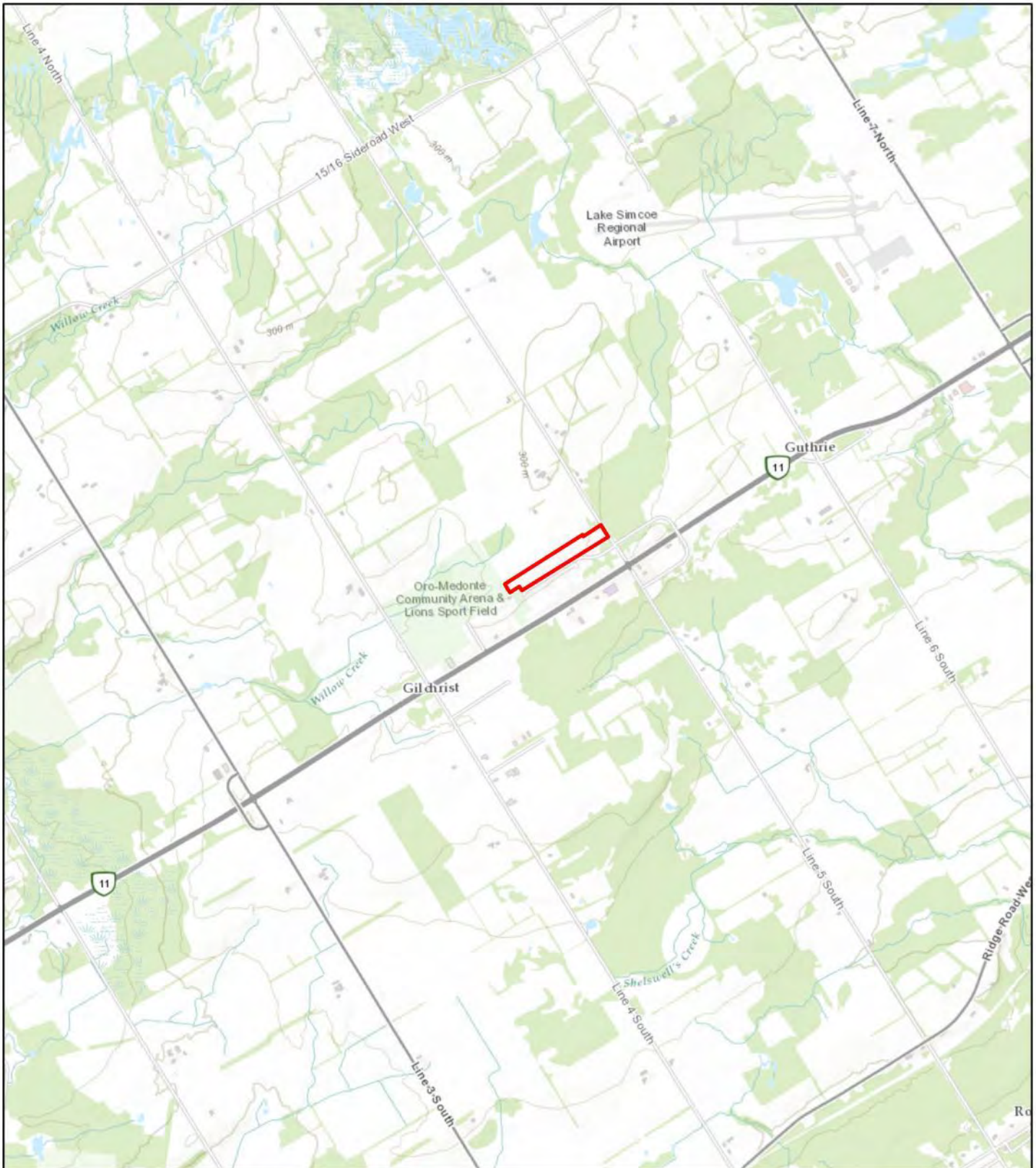

Source: County of Simcoe, Province of Ontario, Ontario MNR, Esri Canada, Esri, HERE, Garmin, INCREMENT P, USGS, METI/NASA, EPA, USDA, AAFC, NRCan

Map 1: Study Area Location

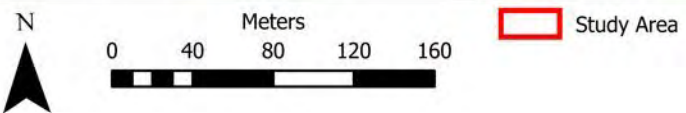

Source: County of Simcoe, Province of Ontario, Ontario MNR, Esri Canada, Esri, HERE, Garmin, INCREMENT P, USGS, EPA, USDA, AAFC, NRCan

Map 2: Study Area Topographic Detail

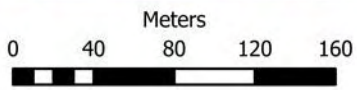

 Study Area

Source: Maxar

Map 3: Study Area Environmental Detail

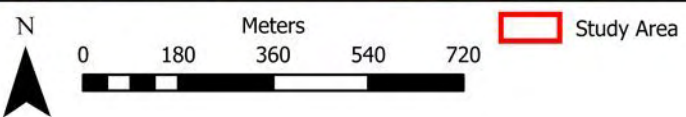

Source: Hogg 1871

Map 4: Study Area atop 1871 Historic Map

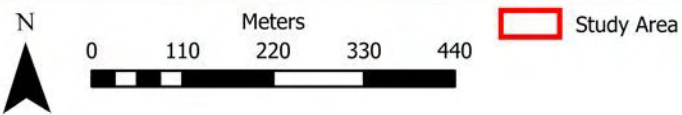
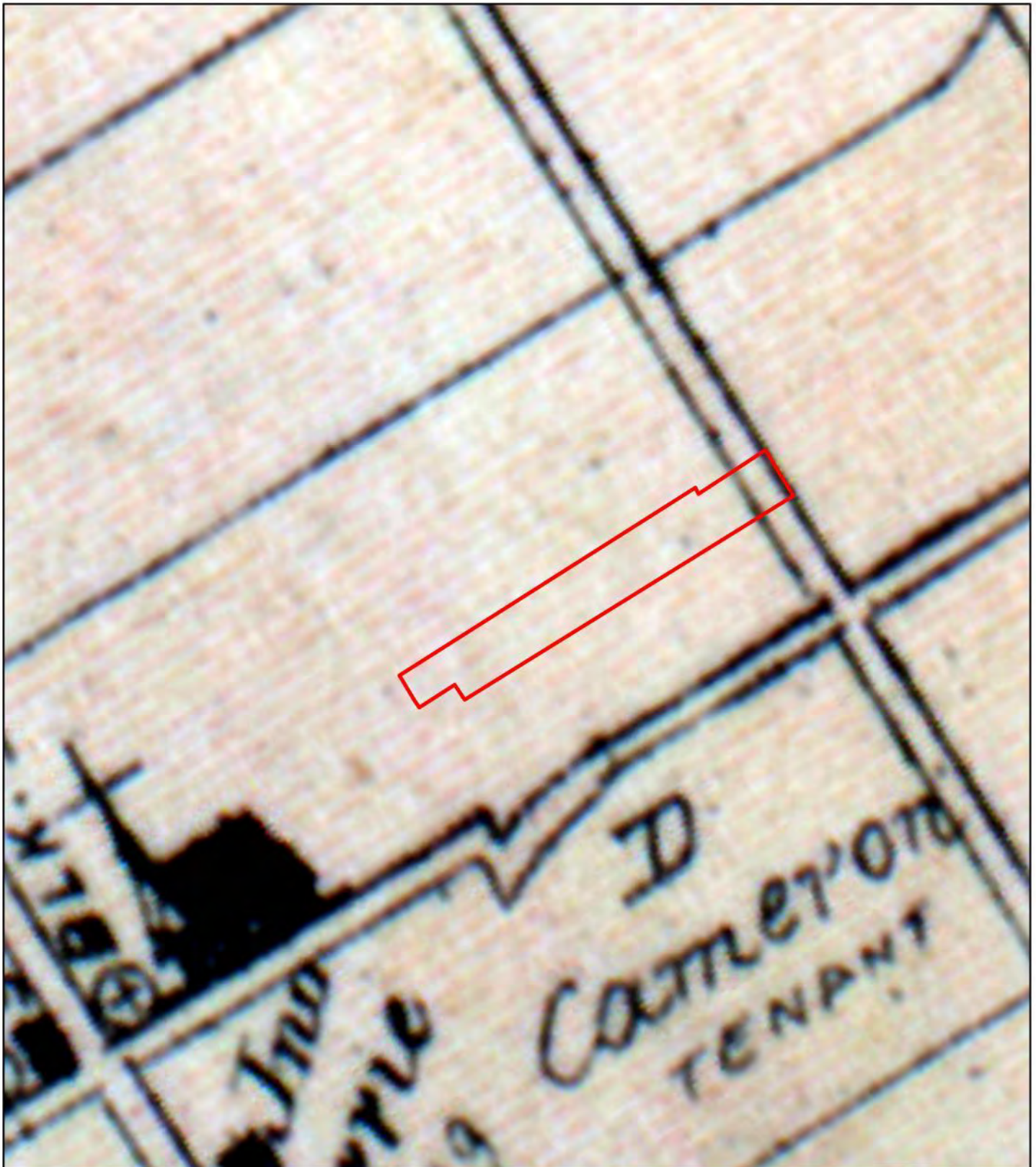

Source: Belden 1881.

Map 5: Study Area atop 1881 Historic Map

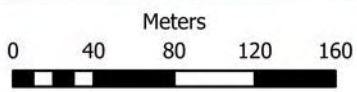
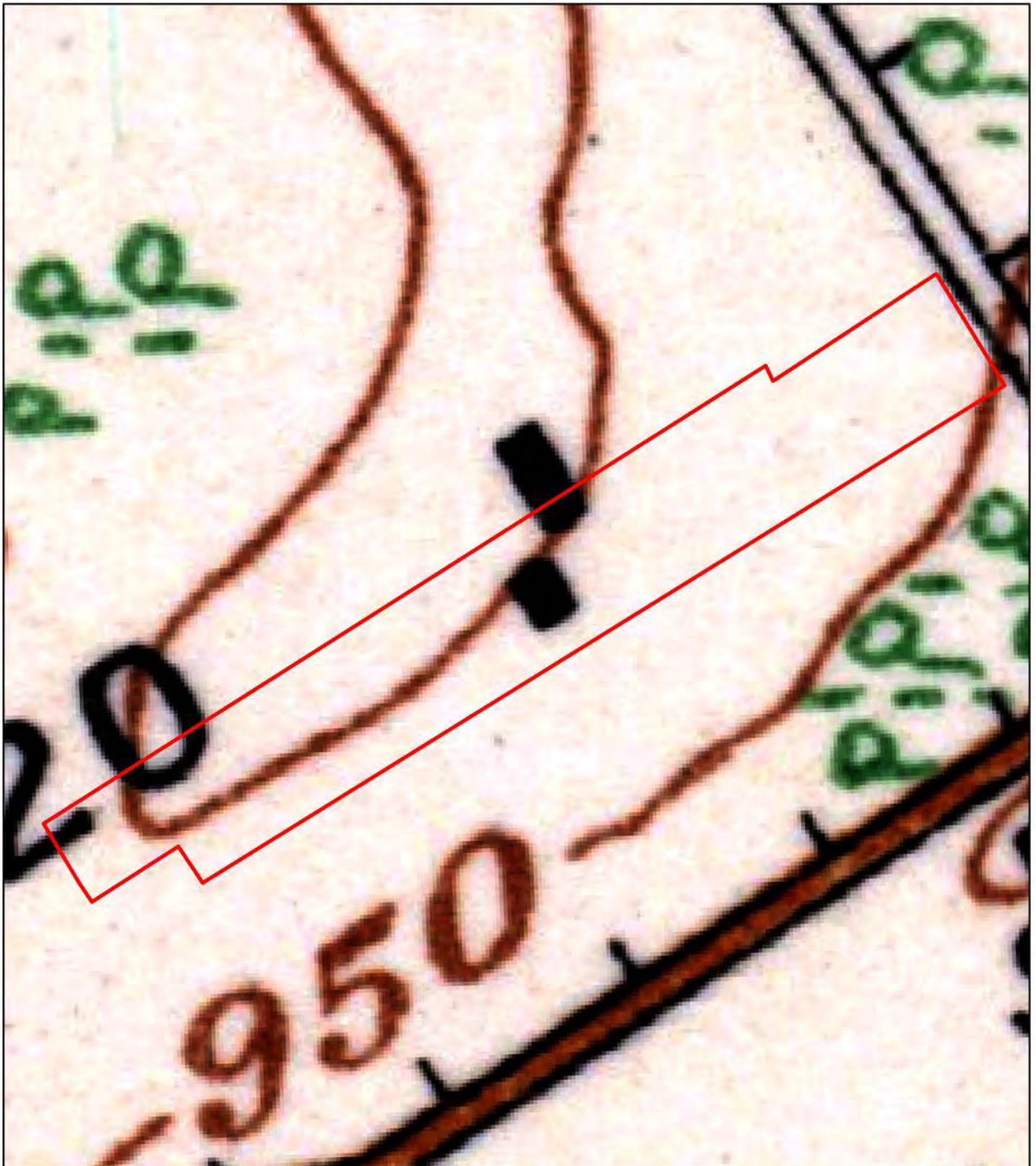



 Study Area

Source: NTS 1928

Map 6: Study Area atop 1928 NTS Map

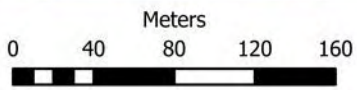



 Study Area

 Archaeological Potential: Stage 2 Archaeological Survey Recommended

Source: Maxar

Map 7: Stage 1 Results & Recommendations

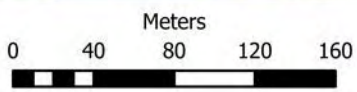

- Study Area
- 5m Test Pit Survey Conducted: No Archaeological Resources
- 5m Pedestrian Survey Conducted: 1 Euro-Canadian Site Identified
- Photo # & Direction

Source: Maxar

Map 8: Stage 2 Results of Assessment (Methodologies)



N

Meters  
0 40 80 120 160

Source: Maxar

- Study Area
- 5m Test Pit Survey Conducted: No Archaeological Resources
- 5m Pedestrian Survey Conducted: 1 Euro-Canadian Site Identified
- Euro-Canadian CSP Findspot (North Guthrie Site BcGv-61)
- Photo # & Direction

Map 9: Stage 2 Results of Assessment showing North Guthrie Site BcGv-61

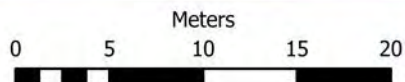
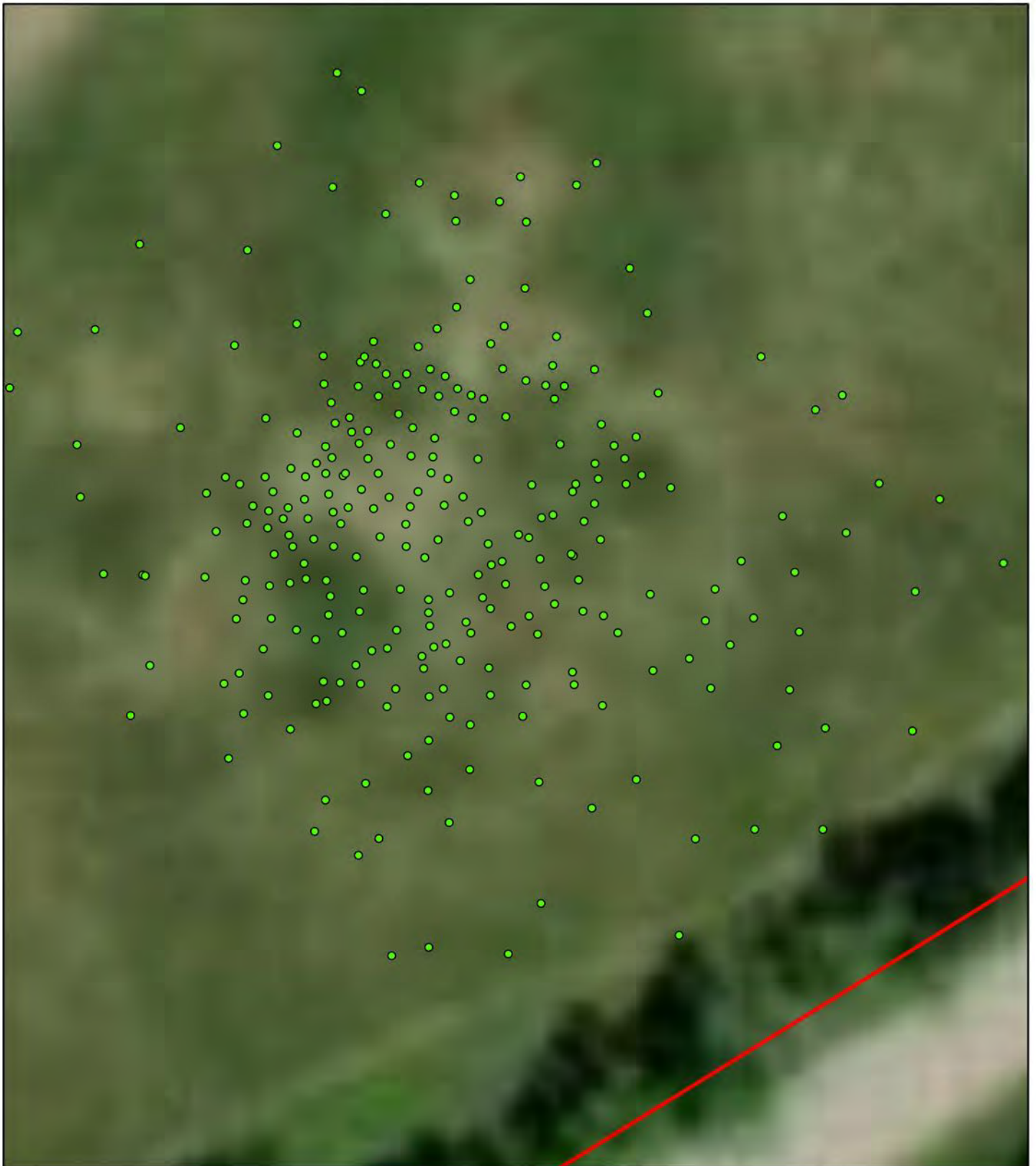



 Study Area

 Euro-Canadian CSP Findspot (North Guthrie Site BcGv-61)

Source: Maxar, Microsoft

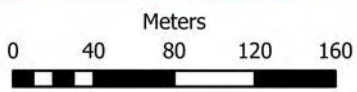
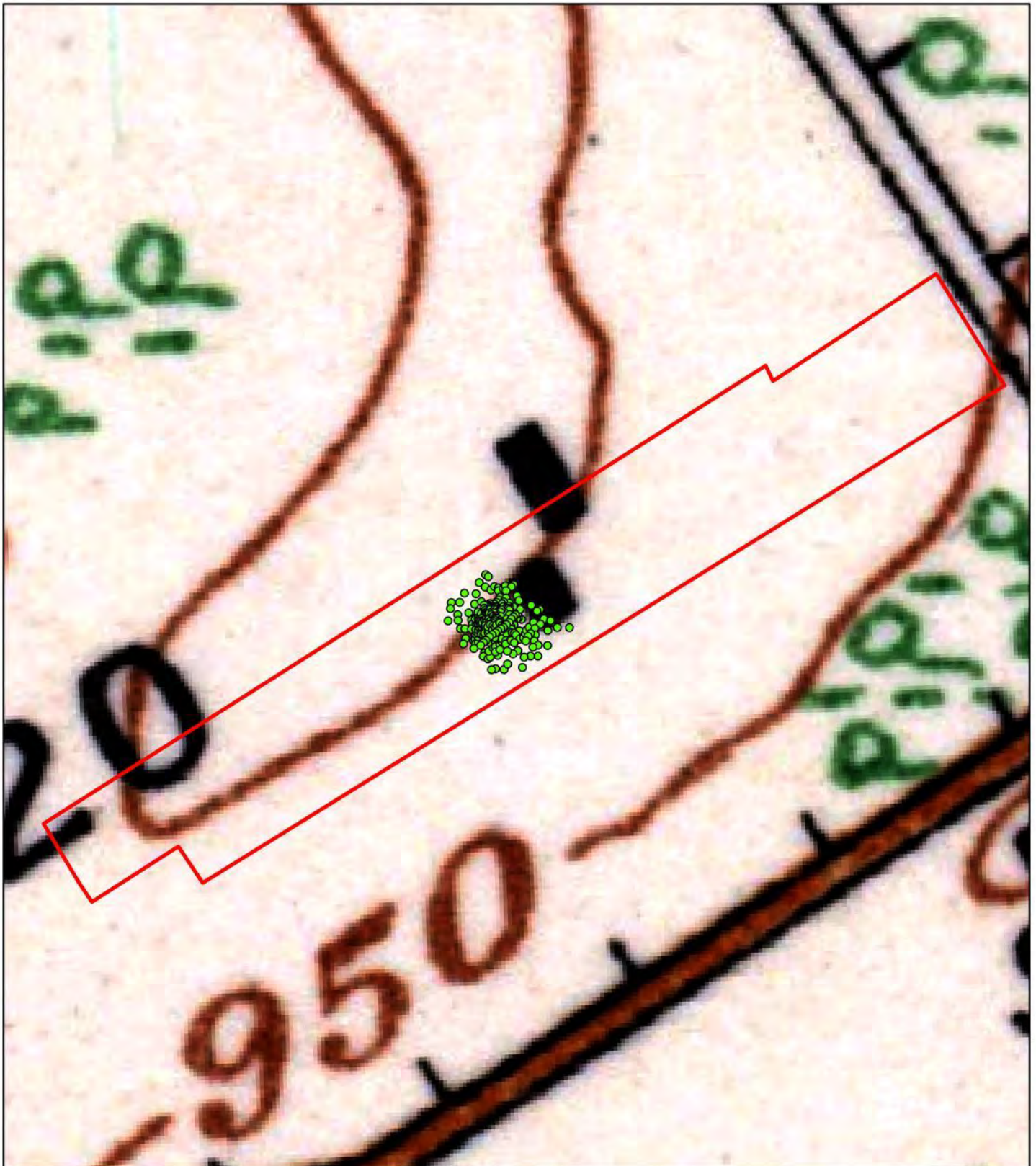
Map 10: North Guthrie Site BcGv-61 CSP Detail



 Study Area

 Euro-Canadian CSP Findspot (North Guthrie Site BcGv-61)

Source: NTS 1928

Map 11: 1928 NTS Map with North Guthrie Site BcGv-61

## 15. REFERENCES

H. Beldon & Co.

1881 "Map of the Township of Oro" Illustrated Historical Atlas of the County of Simcoe, Ont. H. Beldon & Co.: Toronto.

Hill, Daniel G.

1992 *The Freedom Seekers: Blacks in Early Canada*. 1st Stoddart Edition, Book Society of Canada

Hogg, John

1861 Hogg's Map of the County of Simcoe. John Hogg: Collingwood, Ontario.

Mika, N and Mika, H.

1983 Places in Ontario – Their Name Origins and History: Part III N-Z. Mika Publishing Company: Belleville. Pp 126.

Ontario Heritage Trust

2021 Historical Plaques. Accessed online.

Ontario Ministry of Indigenous Affairs (MIA)

2021 Map of Ontario treaties and reserves. Accessed online.

Ontario Ministry of Natural Resources and Forestry (OMNRF)

2021 Ontario Watershed Boundaries(OWB). Accessed online.

Rayburn, Alan

1997 *Place Names of Ontario*. University of Toronto Press, Toronto-Buffalo-London, p.257

16. APPENDIX A: ARTIFACT CATALOGUE

CSP North Guthrie Site: BcGv-61

| Provenience | Catalogue #   | Lot | Lot Depth (cm) | Class         | Group            | Material              | Item                                 | Motif / Colour     | Form | Item Notes                       | Alteration | Qty |
|-------------|---------------|-----|----------------|---------------|------------------|-----------------------|--------------------------------------|--------------------|------|----------------------------------|------------|-----|
| 1           | BcGv-61.CSP01 | CSP | 0              | Kitchen       | Bottle           | Glass                 | Glass Bottle Base Fragment           | Green Black        |      |                                  |            | 2   |
| 2           | BcGv-61.CSP02 | CSP | 0              | Kitchen       | Tableware        | Ceramic - Ironstone   | Ironstone Plain                      |                    |      |                                  |            | 1   |
| 3           | BcGv-61.CSP03 | CSP | 0              | Kitchen       | Tableware        | Ceramic - Ironstone   | Ironstone Plain                      |                    |      |                                  |            | 1   |
| 4           | BcGv-61.CSP04 | CSP | 0              | Kitchen       | Bottle           | Glass                 | Glass Bottle Base Fragment           | Clear Blue         |      |                                  |            | 1   |
| 5           | BcGv-61.CSP05 | CSP | 0              | Kitchen       | Tableware        | Ceramic - Whiteware   | WW Non-Impressed Edgeware            | Blue               |      |                                  |            | 1   |
| 6           | BcGv-61.CSP06 | CSP | 0              | Kitchen       | Utilitarian      | Ceramic - Earthenware | Coarse Red Earthenware Lead Glaze    |                    |      |                                  |            | 1   |
| 7           | BcGv-61.CSP07 | CSP | 0              | Kitchen       | Utilitarian      | Stoneware             | Stoneware Lead Glaze                 | Grey               |      |                                  |            | 1   |
| 7           | BcGv-61.CSP08 | CSP | 0              | Kitchen       | Tableware        | Ceramic - Ironstone   | Ironstone Plain                      |                    |      |                                  |            | 1   |
| 7           | BcGv-61.CSP09 | CSP | 0              | Kitchen       | Tableware        | Ceramic - Whiteware   | WW Transfer Blue                     | Blue               |      |                                  |            | 1   |
| 8           | BcGv-61.CSP10 | CSP | 0              | Kitchen       | Tableware        | Ceramic - Whiteware   | WW Transfer Blue                     | Blue               |      |                                  |            | 1   |
| 9           | BcGv-61.CSP11 | CSP | 0              | Kitchen       | Tableware        | Ceramic - Whiteware   | WW Hand Painted Late Palette         | Green, Pink, Black |      |                                  |            | 1   |
| 10          | BcGv-61.CSP12 | CSP | 0              | Kitchen       | Tableware        | Ceramic - Ironstone   | Ironstone Plain                      |                    |      |                                  |            | 1   |
| 11          | BcGv-61.CSP13 | CSP | 0              | Kitchen       | Tableware        | Ceramic - Whiteware   | WW Plain                             |                    |      |                                  |            | 1   |
| 12          | BcGv-61.CSP14 | CSP | 0              | Kitchen       | Tableware        | Ceramic - Whiteware   | WW Plain                             |                    |      |                                  |            | 1   |
| 12          | BcGv-61.CSP15 | CSP | 0              | Kitchen       | Tableware        | Yellowware            | Yellowware Mocha (Dendritic Pattern) | Blue               |      |                                  |            | 1   |
| 13          | BcGv-61.CSP16 | CSP | 0              | Kitchen       | Tableware        | Ceramic - Whiteware   | WW Transfer Green                    | Green              |      |                                  |            | 1   |
| 13          | BcGv-61.CSP17 | CSP | 0              | Kitchen       | Tableware        | Ceramic - Earthenware | Coarse Red Earthenware Lead Glaze    |                    |      |                                  |            | 1   |
| 14          | BcGv-61.CSP18 | CSP | 0              | Architectural | Nails/Fasteners  | Metal                 | Nail - Wire                          |                    |      |                                  |            | 1   |
| 14          | BcGv-61.CSP19 | CSP | 0              | Kitchen       | Tableware        | Ceramic - Whiteware   | WW Plain                             |                    |      |                                  |            | 2   |
| 14          | BcGv-61.CSP20 | CSP | 0              | Kitchen       | Tableware        | Ceramic - Whiteware   | WW Annular Banded                    | Blue and Black     |      |                                  |            | 1   |
| 15          | BcGv-61.CSP21 | CSP | 0              | Kitchen       | Tableware        | Ceramic - Whiteware   | WW Plain                             |                    |      |                                  |            | 1   |
| 15          | BcGv-61.CSP22 | CSP | 0              | Kitchen       | Utilitarian      | Stoneware             | Stoneware Lead Glaze                 |                    |      |                                  |            | 1   |
| 16          | BcGv-61.CSP23 | CSP | 0              | Architectural | Nails/Fasteners  | Metal                 | Nail - Machine Cut                   |                    |      |                                  |            | 1   |
| 17          | BcGv-61.CSP24 | CSP | 0              | Architectural | Nails/Fasteners  | Metal                 | Nail - Machine Cut                   |                    |      | Large                            |            | 1   |
| 17          | BcGv-61.CSP25 | CSP | 0              | Kitchen       | Tableware        | Ceramic - Earthenware | Coarse Red Earthenware Lead Glaze    |                    |      |                                  |            | 1   |
| 18          | BcGv-61.CSP26 | CSP | 0              | Kitchen       | Bottle           | Glass                 | Glass Bottle Body Fragment           | Clear              |      |                                  |            | 1   |
| 18          | BcGv-61.CSP27 | CSP | 0              | Kitchen       | Tableware        | Ceramic - Whiteware   | WW Transfer Teal                     |                    |      |                                  |            | 1   |
| 19          | BcGv-61.CSP28 | CSP | 0              | Kitchen       | Bottle           | Glass                 | Glass Bottle Base Fragment           | Green Black        |      |                                  |            | 1   |
| 19          | BcGv-61.CSP29 | CSP | 0              | Architectural | Nails/Fasteners  | Metal                 | Nail - Machine Cut                   |                    |      |                                  |            | 1   |
| 19          | BcGv-61.CSP30 | CSP | 0              | Kitchen       | Tableware        | Ceramic - Ironstone   | Ironstone Paneled                    |                    |      |                                  |            | 2   |
| 20          | BcGv-61.CSP31 | CSP | 0              | Kitchen       | Tableware        | Ceramic - Whiteware   | WW Plain                             |                    |      |                                  |            | 1   |
| 20          | BcGv-61.CSP32 | CSP | 0              | Kitchen       | Utilitarian      | Ceramic - Earthenware | Coarse Red Earthenware Lead Glaze    |                    |      |                                  |            | 2   |
| 20          | BcGv-61.CSP33 | CSP | 0              | Architectural | Glass Pane       | Glass                 | Glass Pane > 1.6 mm                  |                    |      |                                  |            | 1   |
| 21          | BcGv-61.CSP34 | CSP | 0              | Personal      | Attire & Jewelry | Metal                 | Buckle                               |                    |      |                                  |            | 1   |
| 22          | BcGv-61.CSP35 | CSP | 0              | Kitchen       | Tableware        | Ceramic - Whiteware   | WW Impressed Unscalloped Edgeware    | Blue               |      |                                  |            | 1   |
| 23          | BcGv-61.CSP36 | CSP | 0              | Kitchen       | Tableware        | Ceramic - Ironstone   | Ironstone Plain                      |                    |      |                                  |            | 3   |
| 24          | BcGv-61.CSP37 | CSP | 0              | Kitchen       | Tableware        | Ceramic - Whiteware   | WW Plain                             |                    |      |                                  |            | 1   |
| 24          | BcGv-61.CSP38 | CSP | 0              | Kitchen       | Tableware        | Ceramic - Ironstone   | Ironstone Plain                      |                    |      |                                  |            | 2   |
| 25          | BcGv-61.CSP39 | CSP | 0              | Kitchen       | Tableware        | Ceramic - Ironstone   | Ironstone Plain                      |                    |      |                                  |            | 1   |
| 25          | BcGv-61.CSP40 | CSP | 0              | Activities    | Miscellaneous    | Metal                 | Metal Fragment Unidentified          |                    |      |                                  |            | 1   |
| 26          | BcGv-61.CSP41 | CSP | 0              | Kitchen       | Tableware        | Ceramic - Whiteware   | WW Plain                             |                    |      |                                  |            | 1   |
| 27          | BcGv-61.CSP42 | CSP | 0              | Kitchen       | Tableware        | Ceramic - Ironstone   | Ironstone Moulded Wheat Pattern      |                    |      |                                  |            | 2   |
| 28          | BcGv-61.CSP43 | CSP | 0              | Kitchen       | Tableware        | Ceramic - Whiteware   | WW Plain                             |                    |      |                                  |            | 3   |
| 29          | BcGv-61.CSP44 | CSP | 0              | Kitchen       | Tableware        | Ceramic - Whiteware   | WW Plain                             |                    |      |                                  |            | 1   |
| 30          | BcGv-61.CSP45 | CSP | 0              | Kitchen       | Tableware        | Ceramic - Whiteware   | WW Plain                             |                    |      |                                  |            | 1   |
| 30          | BcGv-61.CSP46 | CSP | 0              | Kitchen       | Tableware        | Ceramic - Whiteware   | WW Hand Painted Late Palette         | Green              |      |                                  |            | 1   |
| 31          | BcGv-61.CSP47 | CSP | 0              | Kitchen       | Tableware        | Ceramic - Whiteware   | WW Plain                             | Black              |      | Maker's Mark                     |            | 1   |
| 31          | BcGv-61.CSP48 | CSP | 0              | Kitchen       | Tableware        | Ceramic - Whiteware   | WW Transfer Black                    | Black              |      | Man                              |            | 1   |
| 31          | BcGv-61.CSP49 | CSP | 0              | Kitchen       | Bottle           | Glass                 | Glass Bottle Body Fragment           | Clear              |      |                                  |            | 1   |
| 32          | BcGv-61.CSP50 | CSP | 0              | Kitchen       | Tableware        | Ceramic - Ironstone   | Ironstone Moulded Wheat Pattern      |                    |      |                                  |            | 1   |
| 32          | BcGv-61.CSP51 | CSP | 0              | Kitchen       | Utilitarian      | Yellowware            | Yellowware Plain                     |                    |      |                                  |            | 1   |
| 32          | BcGv-61.CSP52 | CSP | 0              | Kitchen       | Utilitarian      | Ceramic - Earthenware | Coarse Stoneware Salt Glaze Grey     |                    |      |                                  |            | 1   |
| 33          | BcGv-61.CSP53 | CSP | 0              | Kitchen       | Bottle           | Glass                 | Glass Bottle Body Fragment           | Clear Blue         |      |                                  |            | 1   |
| 34          | BcGv-61.CSP54 | CSP | 0              | Kitchen       | Tableware        | Ceramic - Whiteware   | WW Plain                             |                    |      | Thermally Altered                |            | 1   |
| 35          | BcGv-61.CSP55 | CSP | 0              | Architectural | Nails/Fasteners  | Metal                 | Nail - Machine Cut                   |                    |      |                                  |            | 1   |
| 35          | BcGv-61.CSP56 | CSP | 0              | Kitchen       | Tableware        | Ceramic - Ironstone   | Ironstone Plain                      |                    |      |                                  |            | 1   |
| 36          | BcGv-61.CSP57 | CSP | 0              | Kitchen       | Bottle           | Glass                 | Glass Bottle Body Fragment           | Clear              |      | Solarized Pink                   |            | 1   |
| 36          | BcGv-61.CSP58 | CSP | 0              | Kitchen       | Tableware        | Yellowware            | Yellowware Plain                     |                    |      |                                  |            | 1   |
| 37          | BcGv-61.CSP59 | CSP | 0              | Kitchen       | Tableware        | Ceramic - Ironstone   | Ironstone Plain                      |                    |      |                                  |            | 1   |
| 37          | BcGv-61.CSP60 | CSP | 0              | Kitchen       | Bottle           | Glass                 | Glass Bottle - Pop                   | Clear              |      |                                  |            | 1   |
| 38          | BcGv-61.CSP61 | CSP | 0              | Kitchen       | Tableware        | Ceramic - Ironstone   | Ironstone Plain                      |                    |      |                                  |            | 1   |
| 38          | BcGv-61.CSP62 | CSP | 0              | Architectural | Glass Pane       | Glass                 | Glass Pane > 1.6 mm                  |                    |      |                                  |            | 1   |
| 38          | BcGv-61.CSP63 | CSP | 0              | Kitchen       | Tableware        | Ceramic - Whiteware   | WW Transfer Red                      |                    |      | Maker's Mark                     |            | 1   |
| 38          | BcGv-61.CSP64 | CSP | 0              | Architectural | Nails/Fasteners  | Metal                 | Nail - Machine Cut                   |                    |      |                                  |            | 1   |
| 39          | BcGv-61.CSP65 | CSP | 0              | Architectural | Nails/Fasteners  | Metal                 | Nail - Wrought                       |                    |      |                                  |            | 1   |
| 39          | BcGv-61.CSP66 | CSP | 0              | Kitchen       | Utilitarian      | Stoneware - Coarse    | Stoneware Lead Glaze                 |                    |      |                                  |            | 1   |
| 39          | BcGv-61.CSP67 | CSP | 0              | Activities    | Miscellaneous    | Metal                 | Metal Unidentified                   |                    |      | Decorated Impressed Metal Clasp? |            | 1   |
| 40          | BcGv-61.CSP68 | CSP | 0              | Kitchen       | Utilitarian      | Ceramic - Whiteware   | WW Annular Banded                    | Teal & Blue        |      |                                  |            | 1   |
| 41          | BcGv-61.CSP69 | CSP | 0              | Architectural | Nails/Fasteners  | Metal                 | Nail - Machine Cut                   |                    |      |                                  |            | 1   |
| 41          | BcGv-61.CSP70 | CSP | 0              | Kitchen       | Utilitarian      | Stoneware - Coarse    | Stoneware Lead Glaze                 |                    |      |                                  |            | 1   |
| 41          | BcGv-61.CSP71 | CSP | 0              | Kitchen       | Tableware        | Ceramic - Ironstone   | Ironstone Classical Motif            |                    |      |                                  |            | 1   |
| 42          | BcGv-61.CSP72 | CSP | 0              | Kitchen       | Tableware        | Ceramic - Ironstone   | Ironstone Paneled                    |                    |      |                                  |            | 1   |
| 43          | BcGv-61.CSP73 | CSP | 0              | Kitchen       | Tableware        | Ceramic - Whiteware   | WW Open Sponge                       | Blue               |      |                                  |            | 1   |
| 44          | BcGv-61.CSP74 | CSP | 0              | Kitchen       | Tableware        | Ceramic - Whiteware   | WW Plain                             |                    |      |                                  |            | 1   |
| 45          | BcGv-61.CSP75 | CSP | 0              | Kitchen       | Tableware        | Ceramic - Ironstone   | Ironstone Plain                      |                    |      |                                  |            | 1   |
| 46          | BcGv-61.CSP76 | CSP | 0              | Kitchen       | Tableware        | Ceramic - Whiteware   | WW Transfer Red                      | Red                |      |                                  |            | 1   |
| 46          | BcGv-61.CSP77 | CSP | 0              | Kitchen       | Tableware        | Ceramic - Whiteware   | WW Hand Painted Late Palette         | Blue               |      | Thermally Altered                |            | 1   |
| 47          | BcGv-61.CSP78 | CSP | 0              | Kitchen       | Tableware        | Yellowware            | Yellowware Annular Banded            | Brown & White      |      |                                  |            | 1   |
| 48          | BcGv-61.CSP79 | CSP | 0              | Kitchen       | Tableware        | Ceramic - Ironstone   | Ironstone Plain                      |                    |      |                                  |            | 1   |
| 49          | BcGv-61.CSP80 | CSP | 0              | Organic       | Faunal - Mammal  | Bone                  | Bone - Mammal                        |                    |      |                                  |            | 1   |
| 49          | BcGv-61.CSP81 | CSP | 0              | Kitchen       | Utilitarian      | Stoneware - Coarse    | Stoneware Plain                      |                    |      |                                  |            | 1   |
| 49          | BcGv-61.CSP82 | CSP | 0              | Kitchen       | Tableware        | Ceramic - Whiteware   | WW Transfer Blue                     | Blue               |      |                                  |            | 1   |
| 50          | BcGv-61.CSP83 | CSP | 0              | Kitchen       | Tableware        | Ceramic - Whiteware   | WW Plain                             |                    |      |                                  |            | 2   |
| 50          | BcGv-61.CSP84 | CSP | 0              | Kitchen       | Tableware        | Ceramic - Whiteware   | WW Open Sponge                       | Blue               |      |                                  |            | 1   |
| 50          | BcGv-61.CSP85 | CSP | 0              | Architectural | Glass Pane       | Glass                 | Glass Pane > 1.6 mm                  |                    |      |                                  |            | 1   |
| 51          | BcGv-61.CSP86 | CSP | 0              | Kitchen       | Tableware        | Ceramic - Ironstone   | Ironstone Classical Motif            |                    |      |                                  |            | 1   |
| 51          | BcGv-61.CSP87 | CSP | 0              | Kitchen       | Tableware        | Ceramic - Whiteware   | WW Annular Banded                    | Black              |      |                                  |            | 1   |
| 52          | BcGv-61.CSP88 | CSP | 0              | Kitchen       | Cutlery          | Metal                 | Cutlery - Serving/Cooking Spoon      |                    |      | No Handle                        |            | 1   |
| 52          | BcGv-61.CSP89 | CSP | 0              | Kitchen       | Tableware        | Ceramic - Whiteware   | WW Impressed Unscalloped Edgeware    | Blue               |      |                                  |            | 1   |
| 52          | BcGv-61.CSP90 | CSP | 0              | Kitchen       | Tableware        | Ceramic - Ironstone   | Ironstone Plain                      |                    |      |                                  |            | 1   |
| 53          | BcGv-61.CSP91 | CSP | 0              | Kitchen       | Tableware        | Ceramic - Ironstone   | Ironstone Plain                      | Brown              |      | Annular Banded                   |            | 1   |



| Provenience | Catalogue #    | Lot | Lot Depth (cm) | Class         | Group            | Material              | Item                               | Motif / Colour | Form | Item Notes                       | Alteration | Qty |
|-------------|----------------|-----|----------------|---------------|------------------|-----------------------|------------------------------------|----------------|------|----------------------------------|------------|-----|
| 54          | BcGv-61.CSP92  | CSP | 0              | Kitchen       | Tableware        | Ceramic - Ironstone   | Ironstone Plain                    |                |      |                                  |            | 1   |
| 54          | BcGv-61.CSP93  | CSP | 0              | Kitchen       | Utilitarian      | Ceramic - Earthenware | Coarse Red Earthenware Lead Glaze  |                |      |                                  |            | 1   |
| 54          | BcGv-61.CSP94  | CSP | 0              | Kitchen       | Household        | Glass                 | Glass - Pressed                    | Clear          |      | Cup Base                         |            | 1   |
| 55          | BcGv-61.CSP95  | CSP | 0              | Kitchen       | Tableware        | Ceramic - Whiteware   | WW Plain                           |                |      |                                  |            | 1   |
| 56          | BcGv-61.CSP96  | CSP | 0              | Kitchen       | Tableware        | Ceramic - Ironstone   | Ironstone Plain                    |                |      |                                  |            | 1   |
| 57          | BcGv-61.CSP97  | CSP | 0              | Kitchen       | Tableware        | Ceramic - Whiteware   | WW Plain                           |                |      |                                  |            | 1   |
| 57          | BcGv-61.CSP98  | CSP | 0              | Kitchen       | Tableware        | Ceramic - Ironstone   | Ironstone Plain                    |                |      | Maker's Mark                     |            | 1   |
| 58          | BcGv-61.CSP99  | CSP | 0              | Architectural | Nails/Fasteners  | Metal                 | Nail - Machine Cut                 |                |      |                                  |            | 3   |
| 58          | BcGv-61.CSP100 | CSP | 0              | Kitchen       | Tableware        | Ceramic - Ironstone   | Ironstone Plain                    |                |      |                                  |            | 2   |
| 58          | BcGv-61.CSP101 | CSP | 0              | Kitchen       | Tableware        | Ceramic - Whiteware   | WW Plain                           |                |      |                                  |            | 2   |
| 59          | BcGv-61.CSP102 | CSP | 0              | Kitchen       | Tableware        | Ceramic - Ironstone   | Ironstone Plain                    |                |      |                                  |            | 1   |
| 60          | BcGv-61.CSP103 | CSP | 0              | Kitchen       | Utilitarian      | Stoneware             | Stoneware Lead Glaze               |                |      |                                  |            | 1   |
| 60          | BcGv-61.CSP104 | CSP | 0              | Kitchen       | Tableware        | Ceramic - Whiteware   | WW Plain                           |                |      |                                  |            | 1   |
| 61          | BcGv-61.CSP105 | CSP | 0              | Kitchen       | Tableware        | Ceramic - Ironstone   | Ironstone Plain                    |                |      | Thermally Altered                |            | 1   |
| 61          | BcGv-61.CSP106 | CSP | 0              | Kitchen       | Bottle           | Glass                 | Glass - Bottle Neck                | Clear Blue     |      |                                  |            | 1   |
| 62          | BcGv-61.CSP107 | CSP | 0              | Kitchen       | Tableware        | Ceramic - Ironstone   | Ironstone Plain                    |                |      | Thermally Altered                |            | 1   |
| 62          | BcGv-61.CSP108 | CSP | 0              | Kitchen       | Bottle           | Glass                 | Glass Bottle Body Fragment         | Clear Blue     |      |                                  |            | 1   |
| 63          | BcGv-61.CSP109 | CSP | 0              | Kitchen       | Tableware        | Ceramic - Whiteware   | WW Transfer Red                    |                |      |                                  |            | 1   |
| 63          | BcGv-61.CSP110 | CSP | 0              | Kitchen       | Tableware        | Ceramic - Whiteware   | WW Transfer Blue                   |                |      |                                  |            | 1   |
| 63          | BcGv-61.CSP111 | CSP | 0              | Activities    | Miscellaneous    | Metal                 | Metal Unidentified                 |                |      | Decorated Impressed Metal Clasp? |            | 1   |
| 64          | BcGv-61.CSP112 | CSP | 0              | Architectural | Nails/Fasteners  | Metal                 | Nail - Machine Cut                 |                |      |                                  |            | 1   |
| 64          | BcGv-61.CSP113 | CSP | 0              | Kitchen       | Tableware        | Ceramic - Ironstone   | Ironstone Classical Motif          |                |      |                                  |            | 3   |
| 64          | BcGv-61.CSP114 | CSP | 0              | Kitchen       | Tableware        | Ceramic - Whiteware   | WW Stamped                         | Blue           |      |                                  |            | 1   |
| 64          | BcGv-61.CSP115 | CSP | 0              | Kitchen       | Utilitarian      | Ceramic - Earthenware | Coarse Red Earthenware Lead Glaze  |                |      |                                  |            | 1   |
| 65          | BcGv-61.CSP116 | CSP | 0              | Kitchen       | Tableware        | Ceramic - Ironstone   | Ironstone Plain                    |                |      |                                  |            | 1   |
| 66          | BcGv-61.CSP117 | CSP | 0              | Kitchen       | Tableware        | Ceramic - Whiteware   | WW Plain                           |                |      |                                  |            | 3   |
| 66          | BcGv-61.CSP118 | CSP | 0              | Kitchen       | Tableware        | Ceramic - Ironstone   | Ironstone Paneled                  |                |      |                                  |            | 1   |
| 66          | BcGv-61.CSP119 | CSP | 0              | Kitchen       | Utilitarian      | Stoneware             | Stoneware Plain                    |                |      |                                  |            | 1   |
| 66          | BcGv-61.CSP120 | CSP | 0              | Architectural | Nails/Fasteners  | Metal                 | Nail - Machine Cut                 |                |      |                                  |            | 1   |
| 67          | BcGv-61.CSP121 | CSP | 0              | Kitchen       | Tableware        | Ceramic - Whiteware   | WW Plain                           |                |      |                                  |            | 1   |
| 67          | BcGv-61.CSP122 | CSP | 0              | Kitchen       | Tableware        | Ceramic - Whiteware   | WW Hand Painted Late Palette       | Blue & Purple  |      |                                  |            | 1   |
| 67          | BcGv-61.CSP123 | CSP | 0              | Kitchen       | Tableware        | Ceramic - Whiteware   | WW Annular Banded                  | Blue           |      |                                  |            | 1   |
| 68          | BcGv-61.CSP124 | CSP | 0              | Kitchen       | Tableware        | Ceramic - Ironstone   | Ironstone Paneled                  |                |      |                                  |            | 1   |
| 68          | BcGv-61.CSP125 | CSP | 0              | Kitchen       | Utilitarian      | Stoneware             | Stoneware Plain                    |                |      |                                  |            | 3   |
| 68          | BcGv-61.CSP126 | CSP | 0              | Kitchen       | Bottle           | Glass                 | Glass Bottle Body Fragment         |                |      |                                  |            | 1   |
| 69          | BcGv-61.CSP127 | CSP | 0              | Kitchen       | Tableware        | Ceramic - Whiteware   | WW Plain                           |                |      |                                  |            | 1   |
| 70          | BcGv-61.CSP128 | CSP | 0              | Kitchen       | Tableware        | Ceramic - Ironstone   | Ironstone Plain                    |                |      |                                  |            | 1   |
| 71          | BcGv-61.CSP129 | CSP | 0              | Kitchen       | Tableware        | Ceramic - Whiteware   | WW Plain                           |                |      |                                  |            | 1   |
| 72          | BcGv-61.CSP130 | CSP | 0              | Kitchen       | Tableware        | Ceramic - Ironstone   | Ironstone Paneled                  |                |      |                                  |            | 1   |
| 73          | BcGv-61.CSP131 | CSP | 0              | Kitchen       | Tableware        | Ceramic - Whiteware   | WW Plain                           |                |      |                                  |            | 1   |
| 74          | BcGv-61.CSP132 | CSP | 0              | Kitchen       | Tableware        | Ceramic - Ironstone   | Ironstone Paneled                  |                |      |                                  |            | 1   |
| 75          | BcGv-61.CSP133 | CSP | 0              | Kitchen       | Tableware        | Ceramic - Ironstone   | Ironstone Paneled                  |                |      | Centennial Shape 1874            |            | 1   |
| 76          | BcGv-61.CSP134 | CSP | 0              | Kitchen       | Tableware        | Ceramic - Whiteware   | Unidentifiable - Thermally Altered |                |      | Impressed                        |            | 1   |
| 77          | BcGv-61.CSP135 | CSP | 0              | Kitchen       | Tableware        | Ceramic - Ironstone   | Ironstone Paneled                  |                |      |                                  |            | 1   |
| 77          | BcGv-61.CSP136 | CSP | 0              | Kitchen       | Tableware        | Ceramic - Whiteware   | WW Plain                           |                |      |                                  |            | 1   |
| 77          | BcGv-61.CSP137 | CSP | 0              | Kitchen       | Bottle           | Glass                 | Glass Bottle Body Fragment         | Clear          |      |                                  |            | 1   |
| 77          | BcGv-61.CSP138 | CSP | 0              | Kitchen       | Bottle           | Glass                 | Glass Bottle Body Fragment         | Clear Blue     |      |                                  |            | 1   |
| 77          | BcGv-61.CSP139 | CSP | 0              | Kitchen       | Bottle           | Glass                 | Glass Bottle Base Fragment         | Clear          |      |                                  |            | 1   |
| 78          | BcGv-61.CSP140 | CSP | 0              | Architectural | Nails/Fasteners  | Metal                 | Nail - Machine Cut                 |                |      |                                  |            | 1   |
| 79          | BcGv-61.CSP141 | CSP | 0              | Kitchen       | Tableware        | Ceramic - Whiteware   | WW Plain                           |                |      |                                  |            | 1   |
| 79          | BcGv-61.CSP142 | CSP | 0              | Kitchen       | Bottle           | Glass                 | Glass Bottle Body Fragment         |                |      |                                  |            | 1   |
| 79          | BcGv-61.CSP143 | CSP | 0              | Kitchen       | Tableware        | Ceramic - Whiteware   | WW Plain                           |                |      |                                  |            | 1   |
| 79          | BcGv-61.CSP144 | CSP | 0              | Kitchen       | Tableware        | Ceramic - Porcelain   | Porcelain Plain                    |                |      |                                  |            | 1   |
| 80          | BcGv-61.CSP145 | CSP | 0              | Kitchen       | Tableware        | Ceramic - Ironstone   | Ironstone Plain                    |                |      |                                  |            | 1   |
| 81          | BcGv-61.CSP146 | CSP | 0              | Kitchen       | Tableware        | Ceramic - Whiteware   | WW Plain                           |                |      |                                  |            | 1   |
| 81          | BcGv-61.CSP147 | CSP | 0              | Kitchen       | Tableware        | Ceramic - Ironstone   | Ironstone Plain                    |                |      |                                  |            | 1   |
| 81          | BcGv-61.CSP148 | CSP | 0              | Kitchen       | Tableware        | Ceramic - Whiteware   | WW Transfer Blue                   | Blue           |      |                                  |            | 1   |
| 82          | BcGv-61.CSP149 | CSP | 0              | Kitchen       | Bottle           | Glass                 | Glass Bottle Body Fragment         | Clear          |      |                                  |            | 1   |
| 82          | BcGv-61.CSP150 | CSP | 0              | Kitchen       | Tableware        | Ceramic - Whiteware   | WW Hand Painted Late Palette       | Blue & Purple  |      |                                  |            | 1   |
| 83          | BcGv-61.CSP151 | CSP | 0              | Architectural | Nails/Fasteners  | Metal                 | Nail - Machine Cut                 |                |      |                                  |            | 1   |
| 83          | BcGv-61.CSP152 | CSP | 0              | Kitchen       | Tableware        | Ceramic - Whiteware   | WW Plain                           |                |      |                                  |            | 1   |
| 83          | BcGv-61.CSP153 | CSP | 0              | Kitchen       | Bottle           | Glass                 | Glass Bottle Body Fragment         | Clear Green    |      |                                  |            | 1   |
| 84          | BcGv-61.CSP154 | CSP | 0              | Kitchen       | Utilitarian      | Ceramic - Earthenware | Coarse Red Earthenware Lead Glaze  |                |      | .....                            |            | 1   |
| 85          | BcGv-61.CSP155 | CSP | 0              | Kitchen       | Bottle           | Glass                 | Glass Bottle Body Fragment         | Clear Green    |      |                                  |            | 1   |
| 86          | BcGv-61.CSP156 | CSP | 0              | Kitchen       | Tableware        | Ceramic - Ironstone   | Ironstone Paneled                  |                |      |                                  |            | 1   |
| 87          | BcGv-61.CSP157 | CSP | 0              | Kitchen       | Tableware        | Ceramic - Ironstone   | Ironstone Paneled                  |                |      |                                  |            | 1   |
| 87          | BcGv-61.CSP158 | CSP | 0              | Kitchen       | Tableware        | Ceramic - Ironstone   | Ironstone Plain                    |                |      |                                  |            | 1   |
| 87          | BcGv-61.CSP159 | CSP | 0              | Architectural | Glass Pane       | Glass                 | Glass Pane - Modern/Safety         |                |      |                                  |            | 1   |
| 88          | BcGv-61.CSP160 | CSP | 0              | Kitchen       | Tableware        | Ceramic - Whiteware   | WW Plain                           |                |      |                                  |            | 2   |
| 88          | BcGv-61.CSP161 | CSP | 0              | Kitchen       | Tableware        | Ceramic - Whiteware   | WW Plain                           |                |      | Maker's Mark                     |            | 2   |
| 89          | BcGv-61.CSP162 | CSP | 0              | Architectural | Glass Pane       | Glass                 | Glass Pane > 1.6 mm                |                |      |                                  |            | 2   |
| 89          | BcGv-61.CSP163 | CSP | 0              | Kitchen       | Utilitarian      | Stoneware             | Stoneware Lead Glaze               |                |      |                                  |            | 1   |
| 89          | BcGv-61.CSP164 | CSP | 0              | Kitchen       | Tableware        | Ceramic - Whiteware   | WW Plain                           |                |      |                                  |            | 2   |
| 89          | BcGv-61.CSP165 | CSP | 0              | Kitchen       | Bottle           | Glass                 | Glass Bottle Base Fragment         |                |      |                                  |            | 1   |
| 90          | BcGv-61.CSP166 | CSP | 0              | Kitchen       | Tableware        | Ceramic - Ironstone   | Ironstone Plain                    |                |      |                                  |            | 1   |
| 90          | BcGv-61.CSP167 | CSP | 0              | Kitchen       | Tableware        | Ceramic - Whiteware   | WW Plain                           |                |      |                                  |            | 2   |
| 90          | BcGv-61.CSP168 | CSP | 0              | Kitchen       | Tableware        | Ceramic - Whiteware   | WW Decal Transfer                  | Purple         |      | Thermally Altered                |            | 1   |
| 91          | BcGv-61.CSP169 | CSP | 0              | Kitchen       | Tableware        | Ceramic - Whiteware   | WW Plain                           |                |      |                                  |            | 1   |
| 91          | BcGv-61.CSP170 | CSP | 0              | Architectural | Nails/Fasteners  | Metal                 | Nail - Machine Cut                 |                |      |                                  |            | 1   |
| 91          | BcGv-61.CSP171 | CSP | 0              | Architectural | Glass Pane       | Glass                 | Glass Pane > 1.6 mm                |                |      |                                  |            | 1   |
| 91          | BcGv-61.CSP172 | CSP | 0              | Kitchen       | Bottle           | Glass                 | Glass Bottle Body Fragment         | Clear Blue     |      |                                  |            | 1   |
| 91          | BcGv-61.CSP173 | CSP | 0              | Kitchen       | Tableware        | Ceramic - Bone China  | Bone China Plain                   |                |      | One Piece w/ Hole                |            | 2   |
| 92          | BcGv-61.CSP174 | CSP | 0              | Architectural | Nails/Fasteners  | Metal                 | Nail - Machine Cut                 |                |      |                                  |            | 1   |
| 92          | BcGv-61.CSP175 | CSP | 0              | Kitchen       | Utilitarian      | Stoneware             | Stoneware Lead Glaze               |                |      |                                  |            | 1   |
| 92          | BcGv-61.CSP176 | CSP | 0              | Kitchen       | Utilitarian      | Ceramic - Earthenware | Coarse Red Earthenware Lead Glaze  |                |      |                                  |            | 1   |
| 92          | BcGv-61.CSP177 | CSP | 0              | Activities    | Miscellaneous    | Metal                 | Metal Unidentified                 |                |      | Decorative Metal Plate           |            | 1   |
| 92          | BcGv-61.CSP178 | CSP | 0              | Personal      | Attire & Jewelry | Plastic               | Button - Plastic                   | White          |      |                                  |            | 1   |
| 93          | BcGv-61.CSP179 | CSP | 0              | Kitchen       | Tableware        | Ceramic - Whiteware   | WW Non-Impressed Edgeware          | Blue           |      |                                  |            | 1   |
| 93          | BcGv-61.CSP180 | CSP | 0              | Kitchen       | Tableware        | Ceramic - Whiteware   | WW Plain                           |                |      |                                  |            | 1   |
| 93          | BcGv-61.CSP181 | CSP | 0              | Kitchen       | Bottle           | Glass                 | Glass Bottle Body Fragment         | Clear          |      |                                  |            | 1   |
| 93          | BcGv-61.CSP182 | CSP | 0              | Architectural | Nails/Fasteners  | Metal                 | Nail - Machine Cut                 |                |      |                                  |            | 1   |
| 94          | BcGv-61.CSP183 | CSP | 0              | Kitchen       | Tableware        | Ceramic - Whiteware   | WW Plain                           |                |      |                                  |            | 1   |
| 94          | BcGv-61.CSP184 | CSP | 0              | Architectural | Nails/Fasteners  | Metal                 | Nail - Machine Cut                 |                |      |                                  |            | 1   |

| Provenience | Catalogue #      | Lot | Lot Depth (cm) | Class         | Group             | Material              | Item                               | Motif / Colour | Form | Item Notes                      | Alteration | Qty |
|-------------|------------------|-----|----------------|---------------|-------------------|-----------------------|------------------------------------|----------------|------|---------------------------------|------------|-----|
| 94          | BcGv-61.CSP185   | CSP | 0              | Kitchen       | Utilitarian       | Stoneware             | Stoneware Lead Glaze               |                |      |                                 |            | 1   |
| 95          | BcGv-61.CSP186   | CSP | 0              | Architectural | Nails/Fasteners   | Metal                 | Nail - Machine Cut                 |                |      |                                 |            | 1   |
| 95          | BcGv-61.CSP187   | CSP | 0              | Kitchen       | Tableware         | Ceramic - Ironstone   | Ironstone Plain                    |                |      |                                 |            | 1   |
| 96          | BcGv-61.CSP188   | CSP | 0              | Architectural | Nails/Fasteners   | Metal                 | Nail - Wire                        |                |      |                                 |            | 1   |
| 96          | BcGv-61.CSP189   | CSP | 0              | Architectural | Glass Pane        | Glass                 | Glass Pane > 1.6 mm                |                |      |                                 |            | 1   |
| 96          | BcGv-61.CSP190   | CSP | 0              | Kitchen       | Tableware         | Ceramic - Whiteware   | WW Plain                           |                |      |                                 |            | 1   |
| 96          | BcGv-61.CSP191   | CSP | 0              | Kitchen       | Tableware         | Ceramic - Whiteware   | WW Plain                           |                |      |                                 |            | 1   |
| 96          | BcGv-61.CSP192   | CSP | 0              | Kitchen       | Tableware         | Ceramic - Whiteware   | WW Transfer Blue                   |                |      |                                 |            | 1   |
| 96          | BcGv-61.CSP193   | CSP | 0              | Kitchen       | Tableware         | Ceramic - Ironstone   | Ironstone Plain                    |                |      |                                 |            | 1   |
| 96          | BcGv-61.CSP194   | CSP | 0              | Organic       | Faunal - Mammal   | Bone                  | Bone - Mammal                      |                |      | Calcified                       |            | 1   |
| 97          | BcGv-61.CSP195   | CSP | 0              | Kitchen       | Tableware         | Ceramic - Ironstone   | Ironstone Plain                    |                |      |                                 |            | 1   |
| 97          | BcGv-61.CSP196   | CSP | 0              | Architectural | Nails/Fasteners   | Metal                 | Nail - Machine Cut                 |                |      |                                 |            | 1   |
| 97          | BcGv-61.CSP197   | CSP | 0              | Kitchen       | Utilitarian       | Stoneware             | Stoneware Plain                    |                |      |                                 |            | 1   |
| 97          | BcGv-61.CSP198   | CSP | 0              | Kitchen       | Utilitarian       | Ceramic - Earthenware | Coarse Red Earthenware Lead Glaze  |                |      |                                 |            | 1   |
| 97          | BcGv-61.CSP199   | CSP | 0              | Kitchen       | Tableware         | Ceramic - Whiteware   | WW Plain                           |                |      |                                 |            | 2   |
| 97          | BcGv-61.CSP200   | CSP | 0              | Kitchen       | Tableware         | Ceramic - Whiteware   | WW Hand Painted Late Palette       | Pink & Green   |      |                                 |            | 2   |
| 98          | BcGv-61.CSP201   | CSP | 0              | Architectural | Nails/Fasteners   | Metal                 | Nail - Machine Cut                 |                |      |                                 |            | 2   |
| 98          | BcGv-61.CSP202   | CSP | 0              | Architectural | Nails/Fasteners   | Metal                 | Nail - Wire                        |                |      |                                 |            | 1   |
| 99          | BcGv-61.CSP203   | CSP | 0              | Architectural | Nails/Fasteners   | Metal                 | Nail - Wrought                     |                |      |                                 |            | 1   |
| 99          | BcGv-61.CSP204   | CSP | 0              | Kitchen       | Tableware         | Ceramic - Whiteware   | WW Plain                           |                |      | Thermally Altered               |            | 1   |
| 99          | BcGv-61.CSP205   | CSP | 0              | Kitchen       | Bottle            | Glass                 | Glass Bottle Body Fragment         | Clear          |      |                                 |            | 1   |
| 99          | BcGv-61.CSP206   | CSP | 0              | Kitchen       | Utilitarian       | Yellowware            | Yellowware Annular Banded          | White          |      |                                 |            | 1   |
| 100         | BcGv-61.CSP207   | CSP | 0              | Kitchen       | Tableware         | Ceramic - Ironstone   | Ironstone Paneled                  |                |      |                                 |            | 2   |
| 100         | BcGv-61.CSP208   | CSP | 0              | Kitchen       | Tableware         | Ceramic - Ironstone   | Ironstone Plain                    |                |      | Union Shape                     |            | 1   |
| 100         | BcGv-61.CSP209   | CSP | 0              | Kitchen       | Tableware         | Ceramic - Ironstone   | Ironstone Plain                    |                |      |                                 |            | 1   |
| 101         | BcGv-61.CSP210   | CSP | 0              | Kitchen       | Tableware         | Ceramic - Whiteware   | WW Annular Banded                  | Orange         |      | Thermally Altered               |            | 1   |
| 102         | BcGv-61.CSP211   | CSP | 0              | Kitchen       | Tableware         | Ceramic - Whiteware   | Unidentifiable - Thermally Altered |                |      | Thermally Altered               |            | 1   |
| 102         | BcGv-61.CSP212   | CSP | 0              | Architectural | Nails/Fasteners   | Metal                 | Nail - Machine Cut                 |                |      |                                 |            | 1   |
| 103         | BcGv-61.CSP213   | CSP | 0              | Organic       | Faunal - Mammal   | Bone                  | Bone - Mammal                      |                |      | Butchered                       |            | 1   |
| 103         | BcGv-61.CSP214   | CSP | 0              | Kitchen       | Tableware         | Ceramic - Whiteware   | WW Plain                           |                |      |                                 |            | 1   |
| 104         | BcGv-61.CSP215   | CSP | 0              | Organic       | Faunal - Mammal   | Bone                  | Bone - Mammal                      |                |      |                                 |            | 1   |
| 104         | BcGv-61.CSP216   | CSP | 0              | Kitchen       | Tableware         | Ceramic - Whiteware   | WW Plain                           |                |      |                                 |            | 2   |
| 104         | BcGv-61.CSP217   | CSP | 0              | Kitchen       | Tableware         | Ceramic - Whiteware   | Unidentifiable - Thermally Altered |                |      | Thermally Altered               |            | 1   |
| 104         | BcGv-61.CSP218   | CSP | 0              | Kitchen       | Tableware         | Ceramic - Whiteware   | WW Plain                           |                |      | Glazed                          |            | 1   |
| 104         | BcGv-61.CSP219   | CSP | 0              | 20th Century  | Currency & Tokens | Metal - Copper        | Coin                               |                |      | Canadian Penny 1961             |            | 1   |
| 105         | BcGv-61.CSP220   | CSP | 0              | Kitchen       | Tableware         | Ceramic - Ironstone   | Ironstone Moulded Wheat Pattern    |                |      |                                 |            | 1   |
| 105         | BcGv-61.CSP221   | CSP | 0              | Kitchen       | Tableware         | Ceramic - Whiteware   | WW Plain                           |                |      |                                 |            | 1   |
| 105         | BcGv-61.CSP222   | CSP | 0              | Kitchen       | Tableware         | Ceramic - Whiteware   | WW Annular Banded                  | Brown          |      |                                 |            | 1   |
| 105         | BcGv-61.CSP223   | CSP | 0              | Kitchen       | Tableware         | Ceramic - Whiteware   | WW Impressed Unscalloped Edgeware  | Blue           |      |                                 |            | 1   |
| 105         | BcGv-61.CSP224   | CSP | 0              | Architectural | Nails/Fasteners   | Metal                 | Nail - Wrought                     |                |      |                                 |            | 1   |
| 105         | BcGv-61.CSP225   | CSP | 0              | Architectural | Nails/Fasteners   | Metal                 | Nail - Machine Cut                 |                |      |                                 |            | 2   |
| 106         | BcGv-61.CSP226   | CSP | 0              | Architectural | Nails/Fasteners   | Metal                 | Nail - Machine Cut                 |                |      |                                 |            | 2   |
| 106         | BcGv-61.CSP227   | CSP | 0              | Personal      | Smoking           | Kaolin Clay           | Pipe Stem                          |                |      |                                 |            | 1   |
| 107         | BcGv-61.CSP228   | CSP | 0              | Architectural | Nails/Fasteners   | Metal                 | Nail - Wrought                     |                |      |                                 |            | 1   |
| 107         | BcGv-61.CSP229   | CSP | 0              | Kitchen       | Tableware         | Ceramic - Whiteware   | WW Plain                           |                |      |                                 |            | 2   |
| 107         | BcGv-61.CSP230   | CSP | 0              | Kitchen       | Tableware         | Ceramic - Whiteware   | WW Plain                           |                |      |                                 |            | 1   |
| 107         | BcGv-61.CSP231   | CSP | 0              | Kitchen       | Tableware         | Ceramic - Whiteware   | WW Hand Painted Late Palette       | Red & Green    |      |                                 |            | 1   |
| 108         | BcGv-61.CSP0.232 | CSP | 0              | Architectural | Nails/Fasteners   | Metal                 | Nail - Machine Cut                 |                |      |                                 |            | 1   |
| 108         | BcGv-61.CSP0.233 | CSP | 0              | Personal      | Smoking           | Kaolin Clay           | Pipe Stem                          |                |      |                                 |            | 1   |
| 108         | BcGv-61.CSP0.234 | CSP | 0              | Kitchen       | Tableware         | Ceramic - Ironstone   | Ironstone Plain                    |                |      | Moulded Fragment Unidentifiable |            | 1   |
| 108         | BcGv-61.CSP0.235 | CSP | 0              | Kitchen       | Tableware         | Ceramic - Whiteware   | WW Sponged Monochrome              | Blue           |      |                                 |            | 1   |
| 108         | BcGv-61.CSP0.236 | CSP | 0              | Kitchen       | Bottle            | Glass                 | Glass Bottle Base Fragment         | Clear Blue     |      |                                 |            | 1   |
| 109         | BcGv-61.CSP0.237 | CSP | 0              | Kitchen       | Bottle            | Glass                 | Glass Bottle Body Fragment         | Green          |      |                                 |            | 1   |
| 109         | BcGv-61.CSP0.238 | CSP | 0              | Kitchen       | Bottle            | Glass                 | Glass - Pressed                    |                |      |                                 |            | 1   |
| 109         | BcGv-61.CSP0.239 | CSP | 0              | Kitchen       | Tableware         | Glass                 | Glass Jar                          |                |      | Solarized Pink Glass Pitcher    |            | 1   |
| 109         | BcGv-61.CSP0.240 | CSP | 0              | Kitchen       | Tableware         | Ceramic - Whiteware   | WW Impressed Unscalloped Edgeware  |                |      |                                 |            | 1   |
| 109         | BcGv-61.CSP0.241 | CSP | 0              | Kitchen       | Tableware         | Ceramic - Whiteware   | Unidentifiable - Thermally Altered |                |      | Thermally Altered               |            | 1   |
| 109         | BcGv-61.CSP0.242 | CSP | 0              | Architectural | Nails/Fasteners   | Metal                 | Nail - Machine Cut                 |                |      |                                 |            | 2   |
| 110         | BcGv-61.CSP0.243 | CSP | 0              | Kitchen       | Tableware         | Ceramic - Ironstone   | Ironstone Plain                    |                |      | Thermally Altered               |            | 1   |
| 110         | BcGv-61.CSP0.244 | CSP | 0              | Kitchen       | Tableware         | Ceramic - Whiteware   | WW Plain                           |                |      |                                 |            | 1   |
| 110         | BcGv-61.CSP0.245 | CSP | 0              | Kitchen       | Tableware         | Ceramic - Ironstone   | Ironstone Moulded Foliage Motif    |                |      |                                 |            | 1   |
| 110         | BcGv-61.CSP0.246 | CSP | 0              | Kitchen       | Tableware         | Ceramic - Whiteware   | WW Plain                           |                |      |                                 |            | 1   |
| 110         | BcGv-61.CSP0.247 | CSP | 0              | Kitchen       | Bottle            | Glass                 | Glass Bottle Body Fragment         | Clear Green    |      |                                 |            | 1   |
| 111         | BcGv-61.CSP0.248 | CSP | 0              | Architectural | Nails/Fasteners   | Metal                 | Nail - Wrought                     |                |      |                                 |            | 1   |
| 111         | BcGv-61.CSP0.249 | CSP | 0              | Kitchen       | Tableware         | Ceramic - Ironstone   | Ironstone Plain                    |                |      |                                 |            | 4   |
| 111         | BcGv-61.CSP0.250 | CSP | 0              | Kitchen       | Tableware         | Ceramic - Whiteware   | WW Transfer Black                  | Black          |      |                                 |            | 1   |
| 112         | BcGv-61.CSP0.251 | CSP | 0              | Kitchen       | Tableware         | Ceramic - Ironstone   | Ironstone Paneled                  |                |      |                                 |            | 2   |
| 112         | BcGv-61.CSP0.252 | CSP | 0              | Kitchen       | Tableware         | Ceramic - Whiteware   | WW Plain                           |                |      |                                 |            | 4   |
| 112         | BcGv-61.CSP0.253 | CSP | 0              | Kitchen       | Tableware         | Ceramic - Whiteware   | WW Plain                           |                |      | Thermally Altered               |            | 2   |
| 112         | BcGv-61.CSP0.254 | CSP | 0              | Kitchen       | Tableware         | Ceramic - Ironstone   | Ironstone Classical Motif          |                |      |                                 |            | 1   |
| 112         | BcGv-61.CSP0.255 | CSP | 0              | Kitchen       | Bottle            | Glass                 | Glass Bottle Base Fragment         | Clear Blue     |      |                                 |            | 1   |
| 112         | BcGv-61.CSP0.256 | CSP | 0              | Architectural | Glass Pane        | Glass                 | Glass Pane > 1.6 mm                | Clear          |      |                                 |            | 1   |
| 112         | BcGv-61.CSP0.257 | CSP | 0              | Kitchen       | Tableware         | Ceramic - Ironstone   | Ironstone Plain                    |                |      |                                 |            | 1   |
| 113         | BcGv-61.CSP0.258 | CSP | 0              | Kitchen       | Tableware         | Ceramic - Ironstone   | Ironstone Plain                    |                |      |                                 |            | 1   |
| 113         | BcGv-61.CSP0.259 | CSP | 0              | Kitchen       | Tableware         | Ceramic - Whiteware   | WW Transfer Blue                   |                |      |                                 |            | 1   |
| 113         | BcGv-61.CSP0.260 | CSP | 0              | Kitchen       | Tableware         | Ceramic - Porcelain   | Porcelain Plain                    |                |      |                                 |            | 1   |
| 114         | BcGv-61.CSP0.261 | CSP | 0              | Architectural | Nails/Fasteners   | Metal                 | Nail - Framing (Spiral)            |                |      |                                 |            | 1   |
| 114         | BcGv-61.CSP0.262 | CSP | 0              | Architectural | Nails/Fasteners   | Metal                 | Nail - Machine Cut                 |                |      |                                 |            | 1   |
| 114         | BcGv-61.CSP0.263 | CSP | 0              | Kitchen       | Tableware         | Ceramic - Ironstone   | Ironstone Plain                    |                |      |                                 |            | 1   |
| 114         | BcGv-61.CSP0.264 | CSP | 0              | Kitchen       | Tableware         | Ceramic - Whiteware   | WW Non-Impressed Edgeware          |                |      |                                 |            | 1   |
| 114         | BcGv-61.CSP0.265 | CSP | 0              | Organic       | Faunal - Mammal   | Bone                  | Bone - Mammal                      |                |      |                                 |            | 1   |
| 114         | BcGv-61.CSP0.266 | CSP | 0              | Personal      | Attire & Jewelry  | Ceramic - Porcelain   | Button - Prosser                   |                |      |                                 |            | 1   |
| 114         | BcGv-61.CSP0.267 | CSP | 0              | Architectural | Glass Pane        | Glass                 | Glass Pane > 1.6 mm                |                |      |                                 |            | 1   |
| 114         | BcGv-61.CSP0.268 | CSP | 0              | Kitchen       | Tableware         | Glass                 | Glass Bottle Body Fragment         | Green          |      |                                 |            | 3   |
| 115         | BcGv-61.CSP0.269 | CSP | 0              | Kitchen       | Tableware         | Ceramic - Whiteware   | Unidentifiable - Thermally Altered |                |      |                                 |            | 1   |
| 116         | BcGv-61.CSP0.270 | CSP | 0              | Kitchen       | Tableware         | Ceramic - Whiteware   | WW Sponged Monochrome              |                |      |                                 |            | 1   |
| 116         | BcGv-61.CSP0.271 | CSP | 0              | Kitchen       | Tableware         | Ceramic - Whiteware   | WW Plain                           |                |      |                                 |            | 1   |
| 116         | BcGv-61.CSP0.272 | CSP | 0              | Architectural | Nails/Fasteners   | Metal                 | Nail - Machine Cut                 |                |      |                                 |            | 1   |
| 117         | BcGv-61.CSP0.273 | CSP | 0              | Kitchen       | Tableware         | Ceramic - Ironstone   | Ironstone Wheat & Hops             |                |      |                                 |            | 1   |
| 117         | BcGv-61.CSP0.274 | CSP | 0              | Architectural | Nails/Fasteners   | Metal                 | Nail - Corroded &/or Fragmentary   |                |      |                                 |            | 1   |
| 117         | BcGv-61.CSP0.275 | CSP | 0              | Architectural | Nails/Fasteners   | Metal                 | Nail - Machine Cut                 |                |      |                                 |            | 1   |
| 118         | BcGv-61.CSP0.276 | CSP | 0              | Kitchen       | Utilitarian       | Ceramic - Earthenware | Coarse Red Earthenware Lead Glaze  |                |      |                                 |            | 1   |
| 118         | BcGv-61.CSP0.277 | CSP | 0              | Kitchen       | Tableware         | Ceramic - Ironstone   | Ironstone Plain                    |                |      |                                 |            | 1   |

| Provenience | Catalogue #      | Lot | Lot Depth (cm) | Class         | Group            | Material              | Item                               | Motif / Colour | Form      | Item Notes                    | Alteration | Qty |
|-------------|------------------|-----|----------------|---------------|------------------|-----------------------|------------------------------------|----------------|-----------|-------------------------------|------------|-----|
| 119         | BcGv-61.CSP0.278 | CSP | 0              | Kitchen       | Tableware        | Ceramic - Whiteware   | WW Annular Banded                  |                |           |                               |            | 1   |
| 119         | BcGv-61.CSP0.279 | CSP | 0              | Architectural | Nails/Fasteners  | Metal                 | Nail - Wire                        |                |           |                               |            | 1   |
| 120         | BcGv-61.CSP0.280 | CSP | 0              | Kitchen       | Tableware        | Ceramic - Whiteware   | WW Plain                           |                |           |                               |            | 1   |
| 121         | BcGv-61.CSP0.281 | CSP | 0              | Personal      | Attire & Jewelry | Ceramic - Porcelain   | Button - Prosser                   |                |           |                               |            | 1   |
| 121         | BcGv-61.CSP0.282 | CSP | 0              | Architectural | Glass Pane       | Glass                 | Glass Pane > 1.6 mm                |                |           |                               |            | 1   |
| 122         | BcGv-61.CSP0.283 | CSP | 0              | Kitchen       | Tableware        | Ceramic - Ironstone   | Ironstone Flower Garden            |                |           |                               |            | 1   |
| 123         | BcGv-61.CSP0.284 | CSP | 0              | Kitchen       | Tableware        | Ceramic - Porcelain   | Porcelain Plain                    |                |           |                               |            | 1   |
| 124         | BcGv-61.CSP0.285 | CSP | 0              | Kitchen       | Tableware        | Ceramic - Ironstone   | Ironstone Flower Garden            |                |           |                               |            | 1   |
| 124         | BcGv-61.CSP0.286 | CSP | 0              | Kitchen       | Tableware        | Ceramic - Ironstone   | Ironstone Plain                    |                |           |                               |            | 1   |
| 125         | BcGv-61.CSP0.287 | CSP | 0              | Kitchen       | Tableware        | Ceramic - Whiteware   | WW Non-Imprinted Edgeware          |                |           |                               |            | 1   |
| 125         | BcGv-61.CSP0.288 | CSP | 0              | Architectural | Nails/Fasteners  | Metal                 | Nail - Wire                        |                |           |                               |            | 1   |
| 126         | BcGv-61.CSP0.289 | CSP | 0              | Architectural | Nails/Fasteners  | Metal                 | Nail - Framing (Spiral)            |                |           |                               |            | 1   |
| 126         | BcGv-61.CSP0.290 | CSP | 0              | Architectural | Nails/Fasteners  | Metal                 | Nail - Machine Cut                 |                |           |                               |            | 1   |
| 126         | BcGv-61.CSP0.291 | CSP | 0              | Kitchen       | Bottle           | Glass                 | Glass - Melted                     |                |           |                               |            | 2   |
| 126         | BcGv-61.CSP0.292 | CSP | 0              | Architectural | Glass Pane       | Glass                 | Glass Pane > 1.6 mm                |                |           |                               |            | 1   |
| 127         | BcGv-61.CSP0.293 | CSP | 0              | Kitchen       | Tableware        | Ceramic - Ironstone   | Ironstone Plain                    |                |           |                               |            | 1   |
| 128         | BcGv-61.CSP0.294 | CSP | 0              | Kitchen       | Tableware        | Ceramic - Ironstone   | Ironstone Plain                    |                |           |                               |            | 2   |
| 128         | BcGv-61.CSP0.295 | CSP | 0              | Kitchen       | Tableware        | Ceramic - Ironstone   | Ironstone Plain                    |                | Holloware | Base and half portion of bowl |            | 1   |
| 129         | BcGv-61.CSP0.296 | CSP | 0              | Kitchen       | Tableware        | Ceramic - Ironstone   | Ironstone Moulded Wheat Pattern    |                |           |                               |            | 1   |
| 130         | BcGv-61.CSP0.297 | CSP | 0              | Kitchen       | Utilitarian      | Stoneware - Coarse    | Stoneware Lead Glaze               |                |           |                               |            | 3   |
| 131         | BcGv-61.CSP0.298 | CSP | 0              | Kitchen       | Tableware        | Ceramic - Whiteware   | WW Transfer Blue                   |                |           |                               |            | 1   |
| 131         | BcGv-61.CSP0.299 | CSP | 0              | Architectural | Nails/Fasteners  | Metal                 | Nail - Machine Cut                 |                |           |                               |            | 1   |
| 132         | BcGv-61.CSP0.300 | CSP | 0              | Personal      | Toys & Games     | Ceramic - Porcelain   | Porcelain Toy Doll Fragment        | Painted Green  |           | Leg                           |            | 1   |
| 132         | BcGv-61.CSP0.301 | CSP | 0              | Kitchen       | Tableware        | Ceramic - Ironstone   | Ironstone Plain                    |                |           |                               |            | 4   |
| 132         | BcGv-61.CSP0.302 | CSP | 0              | Kitchen       | Tableware        | Ceramic - Ironstone   | Ironstone Moulded Wheat Pattern    |                |           |                               |            | 2   |
| 132         | BcGv-61.CSP0.303 | CSP | 0              | Kitchen       | Utilitarian      | Stoneware             | Stoneware Lead Glaze               |                |           |                               |            | 3   |
| 132         | BcGv-61.CSP0.304 | CSP | 0              | Kitchen       | Utilitarian      | Stoneware             | Stoneware Albany Slip              |                |           |                               |            | 1   |
| 132         | BcGv-61.CSP0.305 | CSP | 0              | Kitchen       | Utilitarian      | Ceramic - Earthenware | Coarse Red Earthenware Lead Glaze  |                |           |                               |            | 1   |
| 133         | BcGv-61.CSP0.306 | CSP | 0              | Kitchen       | Utilitarian      | Ceramic - Earthenware | Coarse Red Earthenware Lead Glaze  |                |           |                               |            | 1   |
| 133         | BcGv-61.CSP0.307 | CSP | 0              | Kitchen       | Tableware        | Stoneware             | Rockingham                         |                |           |                               |            | 1   |
| 133         | BcGv-61.CSP0.308 | CSP | 0              | Kitchen       | Tableware        | Ceramic - Ironstone   | Ironstone Moulded Foliage Motif    |                |           |                               |            | 1   |
| 133         | BcGv-61.CSP0.309 | CSP | 0              | Kitchen       | Tableware        | Ceramic - Ironstone   | Ironstone Plain                    |                |           |                               |            | 1   |
| 133         | BcGv-61.CSP0.310 | CSP | 0              | Kitchen       | Tableware        | Ceramic - Porcelain   | Porcelain Plain                    |                |           |                               |            | 2   |
| 133         | BcGv-61.CSP0.311 | CSP | 0              | Architectural | Nails/Fasteners  | Metal                 | Nail - Corroded &/or Fragmentary   |                |           |                               |            | 2   |
| 134         | BcGv-61.CSP0.312 | CSP | 0              | Architectural | Nails/Fasteners  | Metal                 | Nail - Corroded &/or Fragmentary   |                |           |                               |            | 1   |
| 134         | BcGv-61.CSP0.313 | CSP | 0              | Architectural | Nails/Fasteners  | Metal                 | Nail - Machine Cut                 |                |           |                               |            | 1   |
| 134         | BcGv-61.CSP0.314 | CSP | 0              | Architectural | Glass Pane       | Glass                 | Glass Pane > 1.6 mm                |                |           |                               |            | 1   |
| 134         | BcGv-61.CSP0.315 | CSP | 0              | Kitchen       | Tableware        | Ceramic - Ironstone   | Ironstone Plain                    |                |           |                               |            | 1   |
| 135         | BcGv-61.CSP0.316 | CSP | 0              | Kitchen       | Tableware        | Ceramic - Whiteware   | WW Plain                           |                |           |                               |            | 2   |
| 135         | BcGv-61.CSP0.317 | CSP | 0              | Architectural | Nails/Fasteners  | Metal                 | Nail - Wrought                     |                |           |                               |            | 1   |
| 135         | BcGv-61.CSP0.318 | CSP | 0              | Architectural | Nails/Fasteners  | Metal                 | Nail - Machine Cut                 |                |           |                               |            | 3   |
| 135         | BcGv-61.CSP0.319 | CSP | 0              | Organic       | Faunal - Mammal  | Bone                  | Bone - Mammal                      |                |           |                               |            | 1   |
| 135         | BcGv-61.CSP0.320 | CSP | 0              | Kitchen       | Utilitarian      | Ceramic - Earthenware | Coarse Red Earthenware Lead Glaze  |                |           |                               |            | 1   |
| 135         | BcGv-61.CSP0.321 | CSP | 0              | Kitchen       | Utilitarian      | Stoneware             | Stoneware Lead Glaze               |                |           |                               |            | 1   |
| 136         | BcGv-61.CSP0.322 | CSP | 0              | Kitchen       | Tableware        | Ceramic - Ironstone   | Ironstone Plain                    |                |           |                               |            | 1   |
| 136         | BcGv-61.CSP0.323 | CSP | 0              | Kitchen       | Tableware        | Ceramic - Porcelain   | Porcelain Plain                    |                |           |                               |            | 1   |
| 136         | BcGv-61.CSP0.324 | CSP | 0              | Architectural | Glass Pane       | Glass                 | Glass Pane > 1.6 mm                |                |           |                               |            | 1   |
| 137         | BcGv-61.CSP0.325 | CSP | 0              | Kitchen       | Tableware        | Ceramic - Ironstone   | Ironstone Plain                    |                |           |                               |            | 1   |
| 137         | BcGv-61.CSP0.326 | CSP | 0              | Kitchen       | Tableware        | Ceramic - Whiteware   | WW Flow Black Transfer             |                |           |                               |            | 1   |
| 137         | BcGv-61.CSP0.327 | CSP | 0              | Kitchen       | Tableware        | Ceramic - Whiteware   | WW Sponged Cut Polychrome          |                |           |                               |            | 1   |
| 137         | BcGv-61.CSP0.328 | CSP | 0              | Kitchen       | Tableware        | Ceramic - Whiteware   | WW Hand Painted Late Palette       |                |           |                               |            | 1   |
| 138         | BcGv-61.CSP0.329 | CSP | 0              | Kitchen       | Tableware        | Ceramic - Ironstone   | Ironstone Plain                    |                |           |                               |            | 1   |
| 138         | BcGv-61.CSP0.330 | CSP | 0              | Kitchen       | Tableware        | Ceramic - Whiteware   | WW Plain                           |                |           |                               |            | 1   |
| 138         | BcGv-61.CSP0.331 | CSP | 0              | Kitchen       | Tableware        | Ceramic - Whiteware   | WW Sponged Cut Polychrome          |                |           |                               |            | 1   |
| 138         | BcGv-61.CSP0.332 | CSP | 0              | Architectural | Glass Pane       | Glass                 | Glass Pane > 1.6 mm                |                |           |                               |            | 1   |
| 138         | BcGv-61.CSP0.333 | CSP | 0              | Architectural | Nails/Fasteners  | Metal                 | Nail - Machine Cut                 |                |           |                               |            | 1   |
| 139         | BcGv-61.CSP0.334 | CSP | 0              | Architectural | Nails/Fasteners  | Metal                 | Nail - Machine Cut                 |                |           |                               |            | 1   |
| 140         | BcGv-61.CSP0.335 | CSP | 0              | Architectural | Nails/Fasteners  | Metal                 | Nail - Machine Cut                 |                |           |                               |            | 1   |
| 140         | BcGv-61.CSP0.336 | CSP | 0              | Kitchen       | Tableware        | Ceramic - Ironstone   | Ironstone Moulded Wheat Pattern    |                |           |                               |            | 1   |
| 140         | BcGv-61.CSP0.337 | CSP | 0              | Kitchen       | Utilitarian      | Stoneware             | Stoneware Plain                    |                |           |                               |            | 1   |
| 141         | BcGv-61.CSP0.338 | CSP | 0              | Kitchen       | Utilitarian      | Ceramic - Earthenware | Coarse Red Earthenware Lead Glaze  |                |           |                               |            | 1   |
| 141         | BcGv-61.CSP0.339 | CSP | 0              | Kitchen       | Tableware        | Ceramic - Whiteware   | WW Hand Painted Late Palette       |                |           |                               |            | 1   |
| 141         | BcGv-61.CSP0.340 | CSP | 0              | Kitchen       | Tableware        | Ceramic - Whiteware   | WW Sponged Monochrome              |                |           |                               |            | 1   |
| 142         | BcGv-61.CSP0.341 | CSP | 0              | Kitchen       | Tableware        | Ceramic - Whiteware   | WW Hand Painted Late Palette       |                |           |                               |            | 1   |
| 142         | BcGv-61.CSP0.342 | CSP | 0              | Kitchen       | Tableware        | Ceramic - Whiteware   | WW Plain                           |                |           |                               |            | 1   |
| 143         | BcGv-61.CSP0.343 | CSP | 0              | Kitchen       | Tableware        | Ceramic - Whiteware   | WW Sponged Monochrome              |                |           |                               |            | 1   |
| 143         | BcGv-61.CSP0.344 | CSP | 0              | Kitchen       | Tableware        | Ceramic - Whiteware   | WW Transfer Green                  |                |           |                               |            | 1   |
| 144         | BcGv-61.CSP0.345 | CSP | 0              | Kitchen       | Tableware        | Ceramic - Ironstone   | Ironstone Plain                    |                |           |                               |            | 2   |
| 145         | BcGv-61.CSP0.346 | CSP | 0              | Kitchen       | Bottle           | Glass                 | Glass Bottle - Whole               |                |           | Small glass bottle            |            | 1   |
| 146         | BcGv-61.CSP0.347 | CSP | 0              | Kitchen       | Tableware        | Ceramic - Ironstone   | Ironstone Plain                    |                |           | Partial lettering             |            | 1   |
| 146         | BcGv-61.CSP0.348 | CSP | 0              | Kitchen       | Tableware        | Ceramic - Ironstone   | Ironstone Plain                    |                |           |                               |            | 1   |
| 146         | BcGv-61.CSP0.349 | CSP | 0              | Architectural | Nails/Fasteners  | Metal                 | Nail - Machine Cut                 |                |           |                               |            | 1   |
| 147         | BcGv-61.CSP0.350 | CSP | 0              | Architectural | Nails/Fasteners  | Metal                 | Nail - Machine Cut                 |                |           |                               |            | 1   |
| 147         | BcGv-61.CSP0.351 | CSP | 0              | Kitchen       | Tableware        | Ceramic - Ironstone   | Ironstone Plain                    |                |           |                               |            | 2   |
| 148         | BcGv-61.CSP0.352 | CSP | 0              | Kitchen       | Tableware        | Ceramic - Ironstone   | Ironstone Plain                    |                |           |                               |            | 1   |
| 148         | BcGv-61.CSP0.353 | CSP | 0              | Architectural | Nails/Fasteners  | Metal                 | Nail - Machine Cut                 |                |           |                               |            | 1   |
| 148         | BcGv-61.CSP0.354 | CSP | 0              | Kitchen       | Utilitarian      | Ceramic - Earthenware | Coarse Red Earthenware Lead Glaze  |                |           |                               |            | 2   |
| 149         | BcGv-61.CSP0.355 | CSP | 0              | Kitchen       | Utilitarian      | Ceramic - Earthenware | Coarse Red Earthenware Lead Glaze  |                |           |                               |            | 1   |
| 149         | BcGv-61.CSP0.356 | CSP | 0              | Kitchen       | Bottle           | Glass                 | Glass - Moulded                    |                |           |                               |            | 2   |
| 149         | BcGv-61.CSP0.357 | CSP | 0              | Architectural | Nails/Fasteners  | Metal                 | Nail - Machine Cut                 |                |           |                               |            | 2   |
| 150         | BcGv-61.CSP0.358 | CSP | 0              | Kitchen       | Tableware        | Ceramic - Ironstone   | Ironstone Moulded Wheat Pattern    |                |           |                               |            | 2   |
| 150         | BcGv-61.CSP0.359 | CSP | 0              | Kitchen       | Tableware        | Ceramic - Whiteware   | WW Hand Painted Late Palette       |                |           |                               |            | 1   |
| 150         | BcGv-61.CSP0.360 | CSP | 0              | Kitchen       | Tableware        | Ceramic - Whiteware   | WW Plain                           |                |           |                               |            | 1   |
| 150         | BcGv-61.CSP0.361 | CSP | 0              | Kitchen       | Bottle           | Glass                 | Glass Bottle - Post Bottom Mold    |                |           |                               |            | 1   |
| 150         | BcGv-61.CSP0.362 | CSP | 0              | Architectural | Nails/Fasteners  | Metal                 | Nail - Machine Cut                 |                |           |                               |            | 1   |
| 150         | BcGv-61.CSP0.363 | CSP | 0              | Personal      | Smoking          | Kaolin Clay           | Pipe Stem                          |                |           |                               |            | 1   |
| 151         | BcGv-61.CSP0.364 | CSP | 0              | Architectural | Nails/Fasteners  | Metal                 | Nail - Machine Cut                 |                |           |                               |            | 1   |
| 151         | BcGv-61.CSP0.365 | CSP | 0              | Kitchen       | Tableware        | Ceramic - Ironstone   | Ironstone Plain                    |                |           |                               |            | 1   |
| 151         | BcGv-61.CSP0.366 | CSP | 0              | Kitchen       | Tableware        | Ceramic - Whiteware   | Unidentifiable - Thermally Altered |                |           |                               |            | 1   |
| 151         | BcGv-61.CSP0.367 | CSP | 0              | Kitchen       | Tableware        | Ceramic - Whiteware   | WW Hand Painted Late Palette       |                |           |                               |            | 1   |
| 152         | BcGv-61.CSP0.368 | CSP | 0              | Kitchen       | Utilitarian      | Ceramic - Earthenware | Coarse Red Earthenware Lead Glaze  |                |           |                               |            | 2   |
| 152         | BcGv-61.CSP0.369 | CSP | 0              | Kitchen       | Tableware        | Ceramic - Ironstone   | Ironstone Plain                    |                |           |                               |            | 3   |
| 152         | BcGv-61.CSP0.370 | CSP | 0              | Kitchen       | Tableware        | Ceramic - Ironstone   | Ironstone Flower Garden            |                |           |                               |            | 1   |

| Provenience | Catalogue #      | Lot | Lot Depth (cm) | Class         | Group            | Material              | Item                               | Motif / Colour          | Form   | Item Notes | Alteration | Qty |
|-------------|------------------|-----|----------------|---------------|------------------|-----------------------|------------------------------------|-------------------------|--------|------------|------------|-----|
| 152         | BcGv-61.CSP0.371 | CSP | 0              | Kitchen       | Tableware        | Ceramic - Whiteware   | WW Plain                           |                         |        |            |            | 1   |
| 152         | BcGv-61.CSP0.372 | CSP | 0              | Kitchen       | Bottle           | Glass                 | Glass - Moulded                    |                         |        |            |            | 1   |
| 152         | BcGv-61.CSP0.373 | CSP | 0              | Architectural | Nails/Fasteners  | Metal                 | Nail - Machine Cut                 |                         |        |            |            | 1   |
| 152         | BcGv-61.CSP0.374 | CSP | 0              | Architectural | Nails/Fasteners  | Metal                 | Nail - Machine Cut                 |                         |        |            |            | 1   |
| 153         | BcGv-61.CSP0.375 | CSP | 0              | Architectural | Nails/Fasteners  | Metal                 | Nail - Machine Cut                 |                         |        |            |            | 1   |
| 153         | BcGv-61.CSP0.376 | CSP | 0              | Kitchen       | Tableware        | Ceramic - Whiteware   | WW Plain                           |                         |        |            |            | 1   |
| 153         | BcGv-61.CSP0.377 | CSP | 0              | Kitchen       | Utilitarian      | Stoneware             | Stoneware Lead Glaze               |                         |        |            |            | 1   |
| 154         | BcGv-61.CSP0.378 | CSP | 0              | Kitchen       | Utilitarian      | Ceramic - Earthenware | Coarse Red Earthenware Lead Glaze  |                         |        |            |            | 2   |
| 154         | BcGv-61.CSP0.379 | CSP | 0              | Kitchen       | Tableware        | Ceramic - Whiteware   | Unidentifiable - Thermally Altered |                         |        |            |            | 1   |
| 154         | BcGv-61.CSP0.380 | CSP | 0              | Kitchen       | Tableware        | Ceramic - Whiteware   | WW Impressed Unscalloped Edgeware  | Blue                    |        |            |            | 1   |
| 155         | BcGv-61.CSP0.381 | CSP | 0              | Kitchen       | Utilitarian      | Stoneware             | Stoneware Lead Glaze               | START 1 HOUR            |        |            |            | 1   |
| 155         | BcGv-61.CSP0.382 | CSP | 0              | Kitchen       | Utilitarian      | Ceramic - Earthenware | Coarse Red Earthenware Lead Glaze  |                         |        |            |            | 2   |
| 155         | BcGv-61.CSP0.383 | CSP | 0              | Kitchen       | Cutlery          | Metal                 | Cutlery - Knife Blade (fragment)   |                         |        |            |            | 1   |
| 155         | BcGv-61.CSP0.384 | CSP | 0              | Kitchen       | Tableware        | Ceramic - Whiteware   | WW Annular Banded                  | Blue                    |        |            |            | 1   |
| 155         | BcGv-61.CSP0.385 | CSP | 0              | Personal      | Attire & Jewelry | Shell                 | Button - Shell                     |                         |        |            |            | 1   |
| 155         | BcGv-61.CSP0.386 | CSP | 0              | Personal      | Attire & Jewelry | Milk Glass            | Button - Prosser                   |                         |        |            |            | 1   |
| 156         | BcGv-61.CSP0.387 | CSP | 0              | Architectural | Nails/Fasteners  | Metal                 | Nail - Corroded &/or Fragmentary   |                         |        |            |            | 1   |
| 156         | BcGv-61.CSP0.388 | CSP | 0              | Architectural | Nails/Fasteners  | Metal                 | Nail - Machine Cut                 |                         |        |            |            | 1   |
| 156         | BcGv-61.CSP0.389 | CSP | 0              | Kitchen       | Tableware        | Ceramic - Whiteware   | WW Plain                           |                         |        |            |            | 1   |
| 156         | BcGv-61.CSP0.390 | CSP | 0              | Kitchen       | Tableware        | Ceramic - Whiteware   | WW Plain                           |                         |        |            |            | 1   |
| 157         | BcGv-61.CSP0.391 | CSP | 0              | Kitchen       | Tableware        | Ceramic - Bone China  | Bone China Plain                   |                         |        |            |            | 1   |
| 157         | BcGv-61.CSP0.392 | CSP | 0              | Architectural | Glass Pane       | Glass                 | Glass Pane - Modern/Safety         |                         |        |            |            | 1   |
| 158         | BcGv-61.CSP0.393 | CSP | 0              | Architectural | Glass Pane       | Glass                 | Glass Pane - Modern/Safety         |                         |        |            |            | 1   |
| 158         | BcGv-61.CSP0.394 | CSP | 0              | Architectural | Nails/Fasteners  | Metal                 | Nail - Wire                        |                         |        |            |            | 1   |
| 158         | BcGv-61.CSP0.395 | CSP | 0              | Architectural | Nails/Fasteners  | Metal                 | Nail - Machine Cut                 |                         |        |            |            | 1   |
| 158         | BcGv-61.CSP0.396 | CSP | 0              | Kitchen       | Tableware        | Ceramic - Whiteware   | WW Plain                           |                         |        |            |            | 1   |
| 159         | BcGv-61.CSP0.397 | CSP | 0              | Kitchen       | Tableware        | Ceramic - Whiteware   | WW Transfer Blue Willow            |                         |        |            |            | 1   |
| 159         | BcGv-61.CSP0.398 | CSP | 0              | Kitchen       | Tableware        | Ceramic - Ironstone   | Ironstone Moulded Wheat Pattern    |                         |        |            |            | 2   |
| 159         | BcGv-61.CSP0.399 | CSP | 0              | Architectural | Nails/Fasteners  | Metal                 | Nail - Corroded &/or Fragmentary   |                         |        |            |            | 1   |
| 159         | BcGv-61.CSP0.400 | CSP | 0              | Architectural | Nails/Fasteners  | Metal                 | Nail - Machine Cut                 |                         |        |            |            | 1   |
| 159         | BcGv-61.CSP0.401 | CSP | 0              | Personal      | Writing          | Slate                 | Slate - Pencil                     |                         |        |            |            | 1   |
| 160         | BcGv-61.CSP0.402 | CSP | 0              | Architectural | Nails/Fasteners  | Metal                 | Nail - Machine Cut                 |                         |        |            |            | 1   |
| 160         | BcGv-61.CSP0.403 | CSP | 0              | Kitchen       | Tableware        | Ceramic - Ironstone   | Ironstone Plain                    |                         |        |            |            | 1   |
| 160         | BcGv-61.CSP0.404 | CSP | 0              | Kitchen       | Tableware        | Ceramic - Whiteware   | WW Non-Impressed Edgeware          | Blue                    |        |            |            | 1   |
| 160         | BcGv-61.CSP0.405 | CSP | 0              | Kitchen       | Tableware        | Ceramic - Whiteware   | WW Plain                           |                         |        |            |            | 2   |
| 160         | BcGv-61.CSP0.406 | CSP | 0              | Kitchen       | Tableware        | Ceramic - Whiteware   | Unidentifiable - Thermally Altered |                         |        |            |            | 1   |
| 161         | BcGv-61.CSP0.407 | CSP | 0              | Kitchen       | Utilitarian      | Stoneware             | Stoneware Lead Glaze               | Green                   |        |            |            | 1   |
| 161         | BcGv-61.CSP0.408 | CSP | 0              | Kitchen       | Tableware        | Ceramic - Ironstone   | Ironstone Plain                    |                         |        |            |            | 1   |
| 162         | BcGv-61.CSP0.409 | CSP | 0              | Kitchen       | Tableware        | Ceramic - Whiteware   | WW Hand Painted Late Palette       |                         |        |            |            | 1   |
| 162         | BcGv-61.CSP0.410 | CSP | 0              | Kitchen       | Tableware        | Ceramic - Whiteware   | Ironstone Plain                    |                         |        |            |            | 1   |
| 162         | BcGv-61.CSP0.411 | CSP | 0              | Kitchen       | Tableware        | Ceramic - Whiteware   | WW Edged Chicken Claw              |                         |        |            |            | 1   |
| 163         | BcGv-61.CSP0.412 | CSP | 0              | Kitchen       | Tableware        | Ceramic - Whiteware   | Unidentifiable - Thermally Altered |                         |        |            |            | 2   |
| 163         | BcGv-61.CSP0.413 | CSP | 0              | Kitchen       | Tableware        | Ceramic - Whiteware   | WW Plain                           |                         |        |            |            | 2   |
| 163         | BcGv-61.CSP0.414 | CSP | 0              | Kitchen       | Tableware        | Ceramic - Bone China  | Bone China Plain                   |                         |        |            |            | 1   |
| 164         | BcGv-61.CSP0.415 | CSP | 0              | Kitchen       | Tableware        | Ceramic - Ironstone   | Ironstone Plain                    | Mug                     |        |            |            | 1   |
| 164         | BcGv-61.CSP0.416 | CSP | 0              | Kitchen       | Cutlery          | Metal                 | Cutlery - Utensil Handle           |                         |        |            |            | 1   |
| 164         | BcGv-61.CSP0.417 | CSP | 0              | Activities    | Livestock        | Metal                 | Nail - Horseshoe                   |                         |        |            |            | 1   |
| 164         | BcGv-61.CSP0.418 | CSP | 0              | Personal      | Smoking          | Kaolin Clay           | Pipe Stem                          |                         |        |            |            | 1   |
| 164         | BcGv-61.CSP0.419 | CSP | 0              | Personal      | Attire & Jewelry | Metal - Copper        | Buckle                             |                         |        |            |            | 1   |
| 165         | BcGv-61.CSP0.420 | CSP | 0              | Architectural | Nails/Fasteners  | Metal                 | Nail - Machine Cut                 |                         |        |            |            | 1   |
| 165         | BcGv-61.CSP0.421 | CSP | 0              | Kitchen       | Utilitarian      | Ceramic - Earthenware | Coarse Red Earthenware Lead Glaze  | Mouth of vessel, spigot |        |            |            | 1   |
| 165         | BcGv-61.CSP0.422 | CSP | 0              | Kitchen       | Tableware        | Ceramic - Ironstone   | Ironstone Plain                    |                         |        |            |            | 2   |
| 166         | BcGv-61.CSP0.423 | CSP | 0              | Kitchen       | Tableware        | Ceramic - Ironstone   | Ironstone Plain                    |                         |        |            |            | 1   |
| 166         | BcGv-61.CSP0.424 | CSP | 0              | Kitchen       | Utilitarian      | Ceramic - Earthenware | Coarse Red Earthenware Lead Glaze  |                         |        |            |            | 2   |
| 167         | BcGv-61.CSP0.425 | CSP | 0              | Kitchen       | Tableware        | Ceramic - Whiteware   | WW Annular Banded                  | Blue                    |        |            |            | 1   |
| 167         | BcGv-61.CSP0.426 | CSP | 0              | Kitchen       | Tableware        | Ceramic - Ironstone   | Ironstone Medallion Sprig          |                         |        |            |            | 1   |
| 168         | BcGv-61.CSP0.427 | CSP | 0              | Kitchen       | Tableware        | Ceramic - Whiteware   | WW Plain                           |                         |        |            |            | 1   |
| 168         | BcGv-61.CSP0.428 | CSP | 0              | Architectural | Nails/Fasteners  | Metal                 | Nail - Corroded &/or Fragmentary   |                         |        |            |            | 1   |
| 169         | BcGv-61.CSP0.429 | CSP | 0              | Architectural | Nails/Fasteners  | Metal                 | Nail - Machine Cut                 |                         |        |            |            | 1   |
| 169         | BcGv-61.CSP0.430 | CSP | 0              | Kitchen       | Tableware        | Ceramic - Ironstone   | Ironstone Plain                    |                         |        |            |            | 1   |
| 169         | BcGv-61.CSP0.431 | CSP | 0              | Kitchen       | Tableware        | Ceramic - Whiteware   | WW Plain                           |                         |        |            |            | 3   |
| 170         | BcGv-61.CSP0.432 | CSP | 0              | Kitchen       | Tableware        | Ceramic - Ironstone   | Ironstone Moulded Wheat Pattern    |                         |        |            |            | 1   |
| 171         | BcGv-61.CSP0.433 | CSP | 0              | Kitchen       | Tableware        | Ceramic - Ironstone   | Ironstone Plain                    |                         |        |            |            | 2   |
| 171         | BcGv-61.CSP0.434 | CSP | 0              | Kitchen       | Utilitarian      | Ceramic - Earthenware | Coarse Red Earthenware Lead Glaze  |                         |        |            |            | 1   |
| 172         | BcGv-61.CSP0.435 | CSP | 0              | Kitchen       | Tableware        | Ceramic - Whiteware   | WW Plain                           |                         |        |            |            | 4   |
| 172         | BcGv-61.CSP0.436 | CSP | 0              | Kitchen       | Tableware        | Ceramic - Whiteware   | WW Transfer Green                  |                         |        |            |            | 1   |
| 172         | BcGv-61.CSP0.437 | CSP | 0              | Architectural | Nails/Fasteners  | Metal                 | Nail - Machine Cut                 |                         |        |            |            | 1   |
| 172         | BcGv-61.CSP0.438 | CSP | 0              | Architectural | Nails/Fasteners  | Metal                 | Nail - Wire                        |                         |        |            |            | 1   |
| 173         | BcGv-61.CSP0.439 | CSP | 0              | Kitchen       | Tableware        | Ceramic - Bone China  | Bone China Plain                   |                         |        |            |            | 1   |
| 173         | BcGv-61.CSP0.440 | CSP | 0              | Kitchen       | Tableware        | Ceramic - Whiteware   | WW Plain                           |                         |        |            |            | 1   |
| 174         | BcGv-61.CSP0.441 | CSP | 0              | Kitchen       | Tableware        | Ceramic - Whiteware   | WW Plain                           |                         |        |            |            | 5   |
| 174         | BcGv-61.CSP0.442 | CSP | 0              | Personal      | Smoking          | Kaolin Clay           | Pipe Stem                          |                         |        |            |            | 1   |
| 174         | BcGv-61.CSP0.443 | CSP | 0              | Activities    | Household        | Metal                 | Scissors - Fragment                |                         | Handle |            |            | 1   |
| 174         | BcGv-61.CSP0.444 | CSP | 0              | Architectural | Nails/Fasteners  | Metal                 | Nail - Machine Cut                 |                         |        |            |            | 1   |
| 174         | BcGv-61.CSP0.445 | CSP | 0              | Architectural | Nails/Fasteners  | Metal                 | Nail - Corroded &/or Fragmentary   |                         |        |            |            | 1   |
| 175         | BcGv-61.CSP0.446 | CSP | 0              | Personal      | Attire & Jewelry | Plastic               | Button - Plastic                   |                         |        |            |            | 1   |
| 175         | BcGv-61.CSP0.447 | CSP | 0              | Kitchen       | Tableware        | Ceramic - Whiteware   | WW Plain                           |                         |        |            |            | 1   |
| 176         | BcGv-61.CSP0.448 | CSP | 0              | Kitchen       | Tableware        | Ceramic - Whiteware   | WW Plain                           |                         |        |            |            | 1   |
| 176         | BcGv-61.CSP0.449 | CSP | 0              | Kitchen       | Tableware        | Ceramic - Ironstone   | Ironstone Plain                    |                         |        |            |            | 2   |
| 176         | BcGv-61.CSP0.450 | CSP | 0              | Kitchen       | Utilitarian      | Stoneware - Coarse    | Stoneware Lead Glaze               |                         |        |            |            | 1   |
| 177         | BcGv-61.CSP0.451 | CSP | 0              | Kitchen       | Tableware        | Ceramic - Porcelain   | Porcelain Plain                    |                         |        |            |            | 2   |
| 177         | BcGv-61.CSP0.452 | CSP | 0              | Kitchen       | Tableware        | Ceramic - Whiteware   | WW Annular Banded                  |                         |        |            |            | 1   |
| 177         | BcGv-61.CSP0.453 | CSP | 0              | Kitchen       | Tableware        | Ceramic - Whiteware   | WW Plain                           |                         |        |            |            | 3   |
| 177         | BcGv-61.CSP0.454 | CSP | 0              | Kitchen       | Tableware        | Ceramic - Whiteware   | Unidentifiable - Thermally Altered |                         |        |            |            | 1   |
| 177         | BcGv-61.CSP0.455 | CSP | 0              | Kitchen       | Utilitarian      | Stoneware - Coarse    | Stoneware Albany Slip              |                         |        |            |            | 1   |
| 178         | BcGv-61.CSP0.456 | CSP | 0              | Kitchen       | Utilitarian      | Ceramic - Earthenware | Coarse Red Earthenware Lead Glaze  |                         |        |            |            | 1   |
| 178         | BcGv-61.CSP0.457 | CSP | 0              | Kitchen       | Tableware        | Ceramic - Ironstone   | Ironstone Moulded Wheat Pattern    |                         |        |            |            | 2   |
| 178         | BcGv-61.CSP0.458 | CSP | 0              | Kitchen       | Tableware        | Ceramic - Ironstone   | Ironstone Plain                    |                         |        |            |            | 1   |
| 178         | BcGv-61.CSP0.459 | CSP | 0              | Kitchen       | Tableware        | Ceramic - Whiteware   | WW Sponged Monochrome              |                         |        |            |            | 1   |
| 178         | BcGv-61.CSP0.460 | CSP | 0              | Kitchen       | Tableware        | Ceramic - Whiteware   | WW Sponged Cut Polychrome          |                         |        |            |            | 1   |
| 178         | BcGv-61.CSP0.461 | CSP | 0              | Kitchen       | Tableware        | Ceramic - Whiteware   | WW Hand Painted Late Palette       |                         |        |            |            | 1   |
| 179         | BcGv-61.CSP0.462 | CSP | 0              | Kitchen       | Tableware        | Ceramic - Whiteware   | Unidentifiable - Thermally Altered |                         |        |            |            | 1   |
| 179         | BcGv-61.CSP0.463 | CSP | 0              | Kitchen       | Tableware        | Ceramic - Ironstone   | Ironstone Plain                    |                         |        |            |            | 4   |

| Provenience | Catalogue #      | Lot | Lot Depth (cm) | Class         | Group            | Material              | Item                               | Motif / Colour    | Form | Item Notes | Alteration | Qty |
|-------------|------------------|-----|----------------|---------------|------------------|-----------------------|------------------------------------|-------------------|------|------------|------------|-----|
| 179         | BcGv-61.CSP0.464 | CSP | 0              | Personal      | Smoking          | Kaolin Clay           | Pipe Bowl                          |                   |      |            |            | 1   |
| 179         | BcGv-61.CSP0.465 | CSP | 0              | Architectural | Nails/Fasteners  | Metal                 | Nail - Machine Cut                 |                   |      |            |            | 2   |
| 180         | BcGv-61.CSP0.466 | CSP | 0              | Activities    | Miscellaneous    | Lead                  | Other - See Item Notes             | Lead bar fragment |      |            |            | 1   |
| 180         | BcGv-61.CSP0.467 | CSP | 0              | Kitchen       | Tableware        | Ceramic - Bone China  | Bone China Plain                   |                   |      |            |            | 1   |
| 180         | BcGv-61.CSP0.468 | CSP | 0              | Kitchen       | Tableware        | Ceramic - Ironstone   | Ironstone Plain                    |                   |      |            |            | 3   |
| 181         | BcGv-61.CSP0.469 | CSP | 0              | Kitchen       | Tableware        | Ceramic - Whiteware   | WW Plain                           |                   |      |            |            | 3   |
| 181         | BcGv-61.CSP0.470 | CSP | 0              | Personal      | Attire & Jewelry | Ceramic - Porcelain   | Button - Prosser                   |                   |      |            |            | 1   |
| 182         | BcGv-61.CSP0.471 | CSP | 0              | Kitchen       | Tableware        | Ceramic - Ironstone   | Ironstone Plain                    |                   |      |            |            | 7   |
| 182         | BcGv-61.CSP0.472 | CSP | 0              | Kitchen       | Tableware        | Ceramic - Whiteware   | WW Sponged Monochrome              | Blue              |      |            |            | 1   |
| 182         | BcGv-61.CSP0.473 | CSP | 0              | Kitchen       | Tableware        | Ceramic - Whiteware   | WW Annular Banded                  | Blue              |      |            |            | 1   |
| 182         | BcGv-61.CSP0.474 | CSP | 0              | Kitchen       | Tableware        | Ceramic - Whiteware   | WW Plain                           |                   |      |            |            | 1   |
| 182         | BcGv-61.CSP0.475 | CSP | 0              | Architectural | Nails/Fasteners  | Metal                 | Nail - Machine Cut                 |                   |      |            |            | 2   |
| 183         | BcGv-61.CSP0.476 | CSP | 0              | Kitchen       | Tableware        | Ceramic - Ironstone   | Ironstone Plain                    |                   |      |            |            | 2   |
| 183         | BcGv-61.CSP0.477 | CSP | 0              | Kitchen       | Utilitarian      | Ceramic - Earthenware | Coarse Red Earthenware Lead Glaze  |                   |      |            |            | 1   |
| 184         | BcGv-61.CSP0.478 | CSP | 0              | Kitchen       | Utilitarian      | Ceramic - Earthenware | Coarse Red Earthenware Lead Glaze  |                   |      |            |            | 1   |
| 184         | BcGv-61.CSP0.479 | CSP | 0              | Kitchen       | Tableware        | Ceramic - Ironstone   | Ironstone Plain                    |                   |      |            |            | 3   |
| 184         | BcGv-61.CSP0.480 | CSP | 0              | Kitchen       | Tableware        | Ceramic - Whiteware   | WW Plain                           |                   |      |            |            | 3   |
| 184         | BcGv-61.CSP0.481 | CSP | 0              | Kitchen       | Tableware        | Ceramic - Whiteware   | WW Transfer Black                  |                   |      |            |            | 1   |
| 185         | BcGv-61.CSP0.482 | CSP | 0              | Kitchen       | Tableware        | Ceramic - Ironstone   | Ironstone Plain                    |                   |      |            |            | 1   |
| 185         | BcGv-61.CSP0.483 | CSP | 0              | Kitchen       | Utilitarian      | Ceramic - Earthenware | Coarse Red Earthenware Lead Glaze  |                   |      |            |            | 2   |
| 185         | BcGv-61.CSP0.484 | CSP | 0              | Architectural | Nails/Fasteners  | Metal                 | Nail - Machine Cut                 |                   |      |            |            | 1   |
| 186         | BcGv-61.CSP0.485 | CSP | 0              | Architectural | Nails/Fasteners  | Metal                 | Nail - Wire                        |                   |      |            |            | 1   |
| 186         | BcGv-61.CSP0.486 | CSP | 0              | Kitchen       | Tableware        | Ceramic - Ironstone   | Ironstone Plain                    |                   |      |            |            | 1   |
| 187         | BcGv-61.CSP0.487 | CSP | 0              | Kitchen       | Tableware        | Ceramic - Ironstone   | Ironstone Plain                    |                   |      |            |            | 2   |
| 187         | BcGv-61.CSP0.488 | CSP | 0              | Kitchen       | Tableware        | Ceramic - Ironstone   | Ironstone Plain                    |                   |      |            |            | 2   |
| 187         | BcGv-61.CSP0.489 | CSP | 0              | Kitchen       | Tableware        | Ceramic - Whiteware   | WW Annular Banded                  | Blue              |      |            |            | 1   |
| 187         | BcGv-61.CSP0.490 | CSP | 0              | Kitchen       | Tableware        | Ceramic - Whiteware   | WW Transfer Blue                   | Blue              |      |            |            | 1   |
| 188         | BcGv-61.CSP0.491 | CSP | 0              | Kitchen       | Tableware        | Ceramic - Whiteware   | WW Hand Painted Late Palette       | W                 |      |            |            | 1   |
| 188         | BcGv-61.CSP0.492 | CSP | 0              | Kitchen       | Tableware        | Ceramic - Ironstone   | Ironstone Moulded Wheat Pattern    |                   |      |            |            | 1   |
| 188         | BcGv-61.CSP0.493 | CSP | 0              | Kitchen       | Utilitarian      | Ceramic - Earthenware | Coarse Red Earthenware Lead Glaze  |                   |      |            |            | 1   |
| 189         | BcGv-61.CSP0.494 | CSP | 0              | Kitchen       | Utilitarian      | Ceramic - Earthenware | Coarse Red Earthenware Lead Glaze  |                   |      |            |            | 1   |
| 189         | BcGv-61.CSP0.495 | CSP | 0              | Kitchen       | Tableware        | Ceramic - Ironstone   | Ironstone Plain                    |                   |      |            |            | 4   |
| 189         | BcGv-61.CSP0.496 | CSP | 0              | Kitchen       | Tableware        | Ceramic - Whiteware   | WW Plain                           |                   |      |            |            | 2   |
| 189         | BcGv-61.CSP0.497 | CSP | 0              | Kitchen       | Tableware        | Ceramic - Whiteware   | Unidentifiable - Thermally Altered |                   |      |            |            | 1   |
| 189         | BcGv-61.CSP0.498 | CSP | 0              | Kitchen       | Tableware        | Ceramic - Whiteware   | WW Non-Pressed Edgeware            |                   |      |            |            | 1   |
| 190         | BcGv-61.CSP0.499 | CSP | 0              | Kitchen       | Tableware        | Ceramic - Whiteware   | WW Plain                           |                   |      |            |            | 3   |
| 190         | BcGv-61.CSP0.500 | CSP | 0              | Kitchen       | Tableware        | Ceramic - Whiteware   | WW Annular Banded                  | Grey              |      |            |            | 1   |
| 190         | BcGv-61.CSP0.501 | CSP | 0              | Architectural | Nails/Fasteners  | Metal                 | Nail - Machine Cut                 |                   |      |            |            | 1   |
| 191         | BcGv-61.CSP0.502 | CSP | 0              | Personal      | Smoking          | Kaolin Clay           | Pipe Bowl                          |                   |      |            |            | 1   |
| 191         | BcGv-61.CSP0.503 | CSP | 0              | Kitchen       | Tableware        | Ceramic - Whiteware   | WW Plain                           |                   |      |            |            | 1   |
| 192         | BcGv-61.CSP0.504 | CSP | 0              | Kitchen       | Tableware        | Ceramic - Whiteware   | WW Plain                           |                   |      |            |            | 4   |
| 192         | BcGv-61.CSP0.505 | CSP | 0              | Kitchen       | Tableware        | Ceramic - Whiteware   | WW Transfer Blue                   |                   |      |            |            | 1   |
| 192         | BcGv-61.CSP0.506 | CSP | 0              | Kitchen       | Tableware        | Ceramic - Whiteware   | WW Sponged Cut Polychrome          |                   |      |            |            | 1   |
| 192         | BcGv-61.CSP0.507 | CSP | 0              | Architectural | Nails/Fasteners  | Metal                 | Nail - Machine Cut                 |                   |      |            |            | 2   |
| 193         | BcGv-61.CSP0.508 | CSP | 0              | Kitchen       | Tableware        | Ceramic - Ironstone   | Ironstone Plain                    |                   |      |            |            | 1   |
| 193         | BcGv-61.CSP0.509 | CSP | 0              | Kitchen       | Tableware        | Ceramic - Whiteware   | WW Plain                           |                   |      |            |            | 1   |
| 193         | BcGv-61.CSP0.510 | CSP | 0              | Kitchen       | Tableware        | Ceramic - Whiteware   | WW Annular Banded                  | Grey              |      |            |            | 1   |
| 194         | BcGv-61.CSP0.511 | CSP | 0              | Kitchen       | Tableware        | Ceramic - Whiteware   | WW Hand Painted Late Palette       |                   |      |            |            | 1   |
| 194         | BcGv-61.CSP0.512 | CSP | 0              | Kitchen       | Tableware        | Ceramic - Whiteware   | Unidentifiable - Thermally Altered |                   |      |            |            | 1   |
| 194         | BcGv-61.CSP0.513 | CSP | 0              | Kitchen       | Tableware        | Ceramic - Whiteware   | WW Plain                           |                   |      |            |            | 2   |
| 194         | BcGv-61.CSP0.514 | CSP | 0              | Kitchen       | Tableware        | Ceramic - Whiteware   | WW Transfer Blue                   |                   |      |            |            | 1   |
| 195         | BcGv-61.CSP0.515 | CSP | 0              | Kitchen       | Tableware        | Ceramic - Whiteware   | WW Transfer Blue                   |                   |      |            |            | 1   |
| 195         | BcGv-61.CSP0.516 | CSP | 0              | Kitchen       | Tableware        | Ceramic - Whiteware   | WW Annular Banded                  | Blue              |      |            |            | 2   |
| 195         | BcGv-61.CSP0.517 | CSP | 0              | Kitchen       | Tableware        | Ceramic - Whiteware   | WW Plain                           |                   |      |            |            | 1   |
| 195         | BcGv-61.CSP0.518 | CSP | 0              | Kitchen       | Tableware        | Ceramic - Ironstone   | Ironstone Plain                    |                   |      |            |            | 1   |
| 195         | BcGv-61.CSP0.519 | CSP | 0              | Activities    | Household        | Milk Glass            | Milk Glass Moulded                 |                   |      |            |            | 1   |
| 195         | BcGv-61.CSP0.520 | CSP | 0              | Architectural | Nails/Fasteners  | Metal                 | Nail - Machine Cut                 |                   |      |            |            | 1   |
| 196         | BcGv-61.CSP0.521 | CSP | 0              | Architectural | Nails/Fasteners  | Metal                 | Nail - Machine Cut                 |                   |      |            |            | 1   |
| 196         | BcGv-61.CSP0.522 | CSP | 0              | Kitchen       | Utilitarian      | Ceramic - Earthenware | Coarse Red Earthenware Lead Glaze  |                   |      |            |            | 1   |
| 196         | BcGv-61.CSP0.523 | CSP | 0              | Kitchen       | Tableware        | Ceramic - Whiteware   | WW Plain                           |                   |      |            |            | 3   |
| 197         | BcGv-61.CSP0.524 | CSP | 0              | Kitchen       | Tableware        | Ceramic - Ironstone   | Ironstone Plain                    |                   |      |            |            | 2   |
| 197         | BcGv-61.CSP0.525 | CSP | 0              | Personal      | Smoking          | Kaolin Clay           | Pipe Stem                          |                   |      |            |            | 1   |
| 198         | BcGv-61.CSP0.526 | CSP | 0              | Kitchen       | Tableware        | Ceramic - Whiteware   | WW Plain                           |                   |      |            |            | 2   |
| 198         | BcGv-61.CSP0.527 | CSP | 0              | Kitchen       | Tableware        | Ceramic - Whiteware   | WW Annular Banded                  |                   |      |            |            | 1   |
| 198         | BcGv-61.CSP0.528 | CSP | 0              | Kitchen       | Tableware        | Ceramic - Ironstone   | Ironstone Plain                    |                   |      |            |            | 1   |
| 198         | BcGv-61.CSP0.529 | CSP | 0              | Kitchen       | Utilitarian      | Ceramic - Earthenware | Coarse Red Earthenware Lead Glaze  |                   |      |            |            | 1   |
| 198         | BcGv-61.CSP0.530 | CSP | 0              | Architectural | Nails/Fasteners  | Metal                 | Nail - Corroded &/or Fragmentary   |                   |      |            |            | 1   |
| 199         | BcGv-61.CSP0.531 | CSP | 0              | Kitchen       | Tableware        | Ceramic - Whiteware   | WW Plain                           |                   |      |            |            | 2   |
| 199         | BcGv-61.CSP0.532 | CSP | 0              | Kitchen       | Tableware        | Ceramic - Whiteware   | WW Annular Banded                  |                   |      |            |            | 2   |
| 199         | BcGv-61.CSP0.533 | CSP | 0              | Activities    | Miscellaneous    | Glass                 | Glass - Melted                     |                   |      |            |            | 1   |
| 200         | BcGv-61.CSP0.534 | CSP | 0              | Kitchen       | Tableware        | Ceramic - Whiteware   | WW Plain                           |                   |      |            |            | 3   |
| 201         | BcGv-61.CSP0.535 | CSP | 0              | Kitchen       | Bottle           | Glass                 | Glass Bottle - Post Bottom Mold    |                   |      |            |            | 1   |
| 202         | BcGv-61.CSP0.536 | CSP | 0              | Architectural | Nails/Fasteners  | Metal                 | Nail - Machine Cut                 |                   |      |            |            | 1   |
| 202         | BcGv-61.CSP0.537 | CSP | 0              | Kitchen       | Tableware        | Ceramic - Whiteware   | WW Plain                           |                   |      |            |            | 2   |
| 203         | BcGv-61.CSP0.538 | CSP | 0              | Kitchen       | Tableware        | Ceramic - Whiteware   | WW Plain                           |                   |      |            |            | 3   |
| 204         | BcGv-61.CSP0.539 | CSP | 0              | Kitchen       | Tableware        | Ceramic - Whiteware   | WW Plain                           |                   |      |            |            | 3   |
| 204         | BcGv-61.CSP0.540 | CSP | 0              | Personal      | Attire & Jewelry | Ceramic - Porcelain   | Button - Prosser                   |                   |      |            |            | 1   |
| 204         | BcGv-61.CSP0.541 | CSP | 0              | Architectural | Glass Pane       | Glass                 | Glass Pane > 1.6 mm                |                   |      |            |            | 1   |
| 205         | BcGv-61.CSP0.542 | CSP | 0              | Kitchen       | Utilitarian      | Stoneware - Coarse    | Stoneware Lead Glaze               |                   |      |            |            | 1   |
| 206         | BcGv-61.CSP0.543 | CSP | 0              | Kitchen       | Utilitarian      | Ceramic - Earthenware | Coarse Red Earthenware Lead Glaze  |                   |      |            |            | 1   |
| 206         | BcGv-61.CSP0.544 | CSP | 0              | Kitchen       | Tableware        | Ceramic - Ironstone   | Ironstone Plain                    |                   |      |            |            | 1   |
| 206         | BcGv-61.CSP0.545 | CSP | 0              | Personal      | Smoking          | Kaolin Clay           | Pipe Stem                          |                   |      |            |            | 1   |
| 207         | BcGv-61.CSP0.546 | CSP | 0              | Kitchen       | Tableware        | Ceramic - Ironstone   | Ironstone Moulded Foliage Motif    |                   |      |            |            | 1   |
| 207         | BcGv-61.CSP0.547 | CSP | 0              | Kitchen       | Tableware        | Ceramic - Whiteware   | WW Plain                           |                   |      |            |            | 1   |
| 207         | BcGv-61.CSP0.548 | CSP | 0              | Kitchen       | Utilitarian      | Stoneware - Coarse    | Stoneware Lead Glaze               |                   |      |            |            | 1   |
| 208         | BcGv-61.CSP0.549 | CSP | 0              | Kitchen       | Tableware        | Ceramic - Whiteware   | WW Plain                           |                   |      |            |            | 3   |
| 208         | BcGv-61.CSP0.550 | CSP | 0              | Activities    | Miscellaneous    | Metal                 | Metal Fragment Unidentified        |                   |      |            |            | 1   |
| 208         | BcGv-61.CSP0.551 | CSP | 0              | Personal      | Smoking          | Kaolin Clay           | Pipe Stem                          |                   |      |            |            | 1   |
| 209         | BcGv-61.CSP0.552 | CSP | 0              | Kitchen       | Tableware        | Ceramic - Ironstone   | Ironstone Plain                    |                   |      |            |            | 2   |
| 209         | BcGv-61.CSP0.553 | CSP | 0              | Kitchen       | Utilitarian      | Ceramic - Earthenware | Coarse Red Earthenware Lead Glaze  |                   |      |            |            | 1   |
| 210         | BcGv-61.CSP0.554 | CSP | 0              | Kitchen       | Tableware        | Ceramic - Whiteware   | Egg Cup - Base                     |                   |      |            |            | 1   |
| 211         | BcGv-61.CSP0.555 | CSP | 0              | Kitchen       | Tableware        | Ceramic - Whiteware   | WW Plain                           |                   |      |            |            | 1   |
| 211         | BcGv-61.CSP0.556 | CSP | 0              | Kitchen       | Tableware        | Ceramic - Ironstone   | Ironstone Plain                    |                   |      |            |            | 3   |

| Provenience | Catalogue #      | Lot | Lot Depth (cm) | Class         | Group            | Material              | Item                               | Motif / Colour | Form | Item Notes | Alteration | Qty |
|-------------|------------------|-----|----------------|---------------|------------------|-----------------------|------------------------------------|----------------|------|------------|------------|-----|
| 211         | BcGv-61.CSP0.557 | CSP | 0              | Architectural | Glass Pane       | Glass                 | Glass Pane > 1.6 mm                |                |      |            |            | 1   |
| 211         | BcGv-61.CSP0.558 | CSP | 0              | Personal      | Smoking          | Kaolin Clay           | Pipe Bowl                          |                |      |            |            | 1   |
| 212         | BcGv-61.CSP0.559 | CSP | 0              | Architectural | Nails/Fasteners  | Metal                 | Nail - Machine Cut                 |                |      |            |            | 1   |
| 212         | BcGv-61.CSP0.560 | CSP | 0              | Kitchen       | Tableware        | Ceramic - Whiteware   | WW Plain                           |                |      |            |            | 2   |
| 212         | BcGv-61.CSP0.561 | CSP | 0              | Kitchen       | Tableware        | Ceramic - Whiteware   | WW Sponged Monochrome              |                |      |            |            | 1   |
| 212         | BcGv-61.CSP0.562 | CSP | 0              | Kitchen       | Tableware        | Ceramic - Ironstone   | Ironstone Moulded Wheat Pattern    |                |      |            |            | 1   |
| 213         | BcGv-61.CSP0.563 | CSP | 0              | Activities    | Tools            | Metal                 | Axe Head                           |                |      |            |            | 1   |
| 214         | BcGv-61.CSP0.564 | CSP | 0              | Kitchen       | Tableware        | Ceramic - Ironstone   | Ironstone Flower Garden            |                |      |            |            | 1   |
| 214         | BcGv-61.CSP0.565 | CSP | 0              | Kitchen       | Tableware        | Ceramic - Ironstone   | Ironstone Plain                    |                |      |            |            | 2   |
| 215         | BcGv-61.CSP0.566 | CSP | 0              | Kitchen       | Tableware        | Ceramic - Ironstone   | Ironstone Plain                    |                |      |            |            | 15  |
| 215         | BcGv-61.CSP0.567 | CSP | 0              | Kitchen       | Tableware        | Ceramic - Whiteware   | WW Transfer Blue                   |                |      |            |            | 1   |
| 215         | BcGv-61.CSP0.568 | CSP | 0              | Architectural | Nails/Fasteners  | Metal                 | Nail - Corroded &/or Fragmentary   |                |      |            |            | 1   |
| 215         | BcGv-61.CSP0.569 | CSP | 0              | Personal      | Smoking          | Kaolin Clay           | Pipe Stem                          |                |      |            |            | 1   |
| 216         | BcGv-61.CSP0.570 | CSP | 0              | Kitchen       | Tableware        | Ceramic - Ironstone   | Ironstone Moulded Wheat Pattern    |                |      |            |            | 1   |
| 216         | BcGv-61.CSP0.571 | CSP | 0              | Kitchen       | Tableware        | Ceramic - Ironstone   | Ironstone Flower Garden            |                |      |            |            | 1   |
| 217         | BcGv-61.CSP0.572 | CSP | 0              | Kitchen       | Tableware        | Ceramic - Ironstone   | Ironstone Flower Garden            |                |      |            |            | 1   |
| 217         | BcGv-61.CSP0.573 | CSP | 0              | Kitchen       | Tableware        | Ceramic - Ironstone   | Ironstone Plain                    |                |      | "Buslen"   |            | 5   |
| 217         | BcGv-61.CSP0.574 | CSP | 0              | Kitchen       | Tableware        | Ceramic - Whiteware   | WW Non-Impressed Edgeware          |                |      |            |            | 1   |
| 217         | BcGv-61.CSP0.575 | CSP | 0              | Kitchen       | Tableware        | Ceramic - Whiteware   | WW Sponged Monochrome              |                |      |            |            | 1   |
| 217         | BcGv-61.CSP0.576 | CSP | 0              | Kitchen       | Tableware        | Ceramic - Whiteware   | WW Annular Banded                  |                |      |            |            | 1   |
| 218         | BcGv-61.CSP0.577 | CSP | 0              | Kitchen       | Tableware        | Ceramic - Whiteware   | WW Plain                           |                |      |            |            | 3   |
| 218         | BcGv-61.CSP0.578 | CSP | 0              | Kitchen       | Tableware        | Ceramic - Whiteware   | WW Hand Painted Late Palette       |                |      |            |            | 1   |
| 218         | BcGv-61.CSP0.579 | CSP | 0              | Kitchen       | Tableware        | Ceramic - Ironstone   | Ironstone Plain                    |                |      |            |            | 2   |
| 219         | BcGv-61.CSP0.580 | CSP | 0              | Kitchen       | Tableware        | Ceramic - Ironstone   | Ironstone Plain                    |                |      |            |            | 6   |
| 219         | BcGv-61.CSP0.581 | CSP | 0              | Kitchen       | Utilitarian      | Ceramic - Earthenware | Coarse Red Earthenware Lead Glaze  |                |      |            |            | 1   |
| 219         | BcGv-61.CSP0.582 | CSP | 0              | Architectural | Nails/Fasteners  | Metal                 | Nail - Machine Cut                 |                |      |            |            | 1   |
| 220         | BcGv-61.CSP0.583 | CSP | 0              | Architectural | Nails/Fasteners  | Metal                 | Nail - Machine Cut                 |                |      |            |            | 1   |
| 220         | BcGv-61.CSP0.584 | CSP | 0              | Kitchen       | Tableware        | Ceramic - Whiteware   | WW Hand Painted Late Palette       |                |      |            |            | 2   |
| 220         | BcGv-61.CSP0.585 | CSP | 0              | Kitchen       | Tableware        | Ceramic - Whiteware   | WW Plain                           |                |      |            |            | 2   |
| 220         | BcGv-61.CSP0.586 | CSP | 0              | Kitchen       | Tableware        | Ceramic - Ironstone   | Ironstone Plain                    |                |      |            |            | 2   |
| 220         | BcGv-61.CSP0.587 | CSP | 0              | Personal      | Smoking          | Kaolin Clay           | Pipe Stem                          |                |      |            |            | 1   |
| 221         | BcGv-61.CSP0.588 | CSP | 0              | Kitchen       | Tableware        | Ceramic - Ironstone   | Ironstone Plain                    |                |      |            |            | 3   |
| 221         | BcGv-61.CSP0.589 | CSP | 0              | Kitchen       | Tableware        | Ceramic - Whiteware   | WW Plain                           |                |      |            |            | 3   |
| 221         | BcGv-61.CSP0.590 | CSP | 0              | Kitchen       | Tableware        | Ceramic - Whiteware   | WW Hand Painted Late Palette       |                |      |            |            | 1   |
| 221         | BcGv-61.CSP0.591 | CSP | 0              | Kitchen       | Tableware        | Ceramic - Whiteware   | WW Transfer Blue                   |                |      |            |            | 1   |
| 221         | BcGv-61.CSP0.592 | CSP | 0              | Kitchen       | Utilitarian      | Stoneware             | Stoneware Plain                    |                |      |            |            | 1   |
| 221         | BcGv-61.CSP0.593 | CSP | 0              | Architectural | Glass Pane       | Glass                 | Glass Pane > 1.6 mm                |                |      |            |            | 2   |
| 222         | BcGv-61.CSP0.594 | CSP | 0              | Kitchen       | Tableware        | Ceramic - Ironstone   | Ironstone Centennial Shape         |                |      |            |            | 1   |
| 222         | BcGv-61.CSP0.595 | CSP | 0              | Kitchen       | Tableware        | Ceramic - Ironstone   | Ironstone Plain                    |                |      |            |            | 2   |
| 222         | BcGv-61.CSP0.596 | CSP | 0              | Kitchen       | Tableware        | Ceramic - Whiteware   | WW Plain                           |                |      |            |            | 5   |
| 222         | BcGv-61.CSP0.597 | CSP | 0              | Kitchen       | Tableware        | Ceramic - Whiteware   | WW Edged Chicken Claw              |                |      |            |            | 1   |
| 222         | BcGv-61.CSP0.598 | CSP | 0              | Kitchen       | Tableware        | Ceramic - Whiteware   | WW Sponged Monochrome              |                |      |            |            | 1   |
| 222         | BcGv-61.CSP0.599 | CSP | 0              | Kitchen       | Tableware        | Ceramic - Ironstone   | Ironstone Moulded Wheat Pattern    |                |      |            |            | 1   |
| 222         | BcGv-61.CSP0.600 | CSP | 0              | Kitchen       | Tableware        | Ceramic - Whiteware   | WW Hand Painted Late Palette       |                |      |            |            | 1   |
| 222         | BcGv-61.CSP0.601 | CSP | 0              | Kitchen       | Utilitarian      | Ceramic - Earthenware | Coarse Red Earthenware Lead Glaze  |                |      |            |            | 1   |
| 222         | BcGv-61.CSP0.602 | CSP | 0              | Architectural | Nails/Fasteners  | Metal                 | Nail - Machine Cut                 |                |      |            |            | 2   |
| 223         | BcGv-61.CSP0.603 | CSP | 0              | Personal      | Tools            | Ceramic - Porcelain   | Toy - Doll                         |                | Arm  |            |            | 1   |
| 223         | BcGv-61.CSP0.604 | CSP | 0              | Kitchen       | Tableware        | Ceramic - Whiteware   | WW Impressed Unscalloped Edgeware  | Blue           |      |            |            | 1   |
| 223         | BcGv-61.CSP0.605 | CSP | 0              | Kitchen       | Tableware        | Ceramic - Whiteware   | WW Plain                           |                |      |            |            | 1   |
| 223         | BcGv-61.CSP0.606 | CSP | 0              | Kitchen       | Utilitarian      | Ceramic - Earthenware | Coarse Red Earthenware Lead Glaze  |                |      |            |            | 1   |
| 224         | BcGv-61.CSP0.607 | CSP | 0              | Activities    | Miscellaneous    | Glass                 | Glass - Melted                     |                |      |            |            | 2   |
| 224         | BcGv-61.CSP0.608 | CSP | 0              | Architectural | Glass Pane       | Glass                 | Glass Pane > 1.6 mm                |                |      |            |            | 2   |
| 224         | BcGv-61.CSP0.609 | CSP | 0              | Kitchen       | Utilitarian      | Ceramic - Earthenware | Coarse Red Earthenware Lead Glaze  |                |      |            |            | 1   |
| 224         | BcGv-61.CSP0.610 | CSP | 0              | Kitchen       | Tableware        | Ceramic - Ironstone   | Ironstone Plain                    |                |      |            |            | 2   |
| 224         | BcGv-61.CSP0.611 | CSP | 0              | Kitchen       | Tableware        | Ceramic - Whiteware   | WW Plain                           |                |      |            |            | 4   |
| 224         | BcGv-61.CSP0.612 | CSP | 0              | Kitchen       | Tableware        | Ceramic - Whiteware   | WW Hand Painted Late Palette       |                |      |            |            | 1   |
| 225         | BcGv-61.CSP0.613 | CSP | 0              | Kitchen       | Utilitarian      | Ceramic - Earthenware | Coarse Red Earthenware Lead Glaze  |                |      |            |            | 1   |
| 225         | BcGv-61.CSP0.614 | CSP | 0              | Kitchen       | Tableware        | Ceramic - Ironstone   | Ironstone Plain                    |                |      |            |            | 2   |
| 225         | BcGv-61.CSP0.615 | CSP | 0              | Kitchen       | Tableware        | Ceramic - Whiteware   | WW Plain                           |                |      |            |            | 3   |
| 225         | BcGv-61.CSP0.616 | CSP | 0              | Kitchen       | Tableware        | Ceramic - Whiteware   | Unidentifiable - Thermally Altered |                |      |            |            | 1   |
| 225         | BcGv-61.CSP0.617 | CSP | 0              | Kitchen       | Tableware        | Ceramic - Whiteware   | WW Transfer Blue                   |                |      |            |            | 1   |
| 226         | BcGv-61.CSP0.618 | CSP | 0              | Architectural | Nails/Fasteners  | Metal                 | Nail - Machine Cut                 |                |      |            |            | 3   |
| 226         | BcGv-61.CSP0.619 | CSP | 0              | Architectural | Glass Pane       | Glass                 | Glass Pane > 1.6 mm                |                |      |            |            | 1   |
| 226         | BcGv-61.CSP0.620 | CSP | 0              | Personal      | Attire & Jewelry | Bone                  | Button - Bone                      |                |      |            |            | 1   |
| 226         | BcGv-61.CSP0.621 | CSP | 0              | Kitchen       | Tableware        | Ceramic - Whiteware   | WW Hand Painted Late Palette       |                |      |            |            | 2   |
| 226         | BcGv-61.CSP0.622 | CSP | 0              | Kitchen       | Tableware        | Ceramic - Whiteware   | WW Plain                           |                |      |            |            | 8   |
| 226         | BcGv-61.CSP0.623 | CSP | 0              | Kitchen       | Tableware        | Ceramic - Ironstone   | Ironstone Plain                    |                |      |            |            | 4   |
| 226         | BcGv-61.CSP0.624 | CSP | 0              | Kitchen       | Tableware        | Ceramic - Whiteware   | WW Non-Impressed Edgeware          |                |      |            |            | 1   |
| 226         | BcGv-61.CSP0.625 | CSP | 0              | Kitchen       | Utilitarian      | Ceramic - Earthenware | Coarse Red Earthenware Lead Glaze  |                |      |            |            | 3   |
| 227         | BcGv-61.CSP0.626 | CSP | 0              | Kitchen       | Utilitarian      | Ceramic - Earthenware | Coarse Red Earthenware Lead Glaze  |                |      |            |            | 1   |
| 227         | BcGv-61.CSP0.627 | CSP | 0              | Kitchen       | Tableware        | Ceramic - Whiteware   | WW Plain                           |                |      |            |            | 1   |
| 227         | BcGv-61.CSP0.628 | CSP | 0              | Kitchen       | Tableware        | Ceramic - Whiteware   | Unidentifiable - Thermally Altered |                |      |            |            | 1   |
| 228         | BcGv-61.CSP0.629 | CSP | 0              | Kitchen       | Tableware        | Ceramic - Whiteware   | WW Plain                           |                |      |            |            | 1   |
| 228         | BcGv-61.CSP0.630 | CSP | 0              | Kitchen       | Utilitarian      | Ceramic - Earthenware | Coarse Red Earthenware Lead Glaze  |                |      |            |            | 1   |
| 229         | BcGv-61.CSP0.631 | CSP | 0              | Kitchen       | Tableware        | Ceramic - Whiteware   | Unidentifiable - Thermally Altered |                |      |            |            | 2   |
| 229         | BcGv-61.CSP0.632 | CSP | 0              | Kitchen       | Tableware        | Ceramic - Ironstone   | Ironstone Plain                    |                |      |            |            | 4   |
| 229         | BcGv-61.CSP0.633 | CSP | 0              | Kitchen       | Tableware        | Ceramic - Whiteware   | WW Impressed Unscalloped Edgeware  | Blue           |      |            |            | 1   |
| 230         | BcGv-61.CSP0.634 | CSP | 0              | Organic       | Faunal - Mammal  | Bone                  | Bone - Mammal                      |                |      |            |            | 1   |
| 230         | BcGv-61.CSP0.635 | CSP | 0              | Kitchen       | Utilitarian      | Stoneware - Coarse    | Stoneware Lead Glaze               |                |      |            |            | 1   |
| 230         | BcGv-61.CSP0.636 | CSP | 0              | Kitchen       | Utilitarian      | Ceramic - Earthenware | Coarse Red Earthenware Lead Glaze  |                |      |            |            | 1   |
| 230         | BcGv-61.CSP0.637 | CSP | 0              | Kitchen       | Tableware        | Ceramic - Whiteware   | WW Plain                           |                |      |            |            | 5   |
| 230         | BcGv-61.CSP0.638 | CSP | 0              | Kitchen       | Tableware        | Ceramic - Whiteware   | WW Hand Painted Late Palette       |                |      |            |            | 2   |
| 230         | BcGv-61.CSP0.639 | CSP | 0              | Kitchen       | Tableware        | Ceramic - Whiteware   | WW Annular Banded                  |                |      |            |            | 1   |
| 231         | BcGv-61.CSP0.640 | CSP | 0              | Kitchen       | Tableware        | Ceramic - Ironstone   | Ironstone Moulded Foliage Motif    |                |      |            |            | 1   |
| 232         | BcGv-61.CSP0.641 | CSP | 0              | Kitchen       | Tableware        | Ceramic - Ironstone   | Ironstone Plain                    |                |      |            |            | 1   |
| 232         | BcGv-61.CSP0.642 | CSP | 0              | Kitchen       | Tableware        | Ceramic - Porcelain   | Porcelain Plain                    |                |      |            |            | 1   |
| 232         | BcGv-61.CSP0.643 | CSP | 0              | Kitchen       | Tableware        | Ceramic - Whiteware   | WW Plain                           |                |      |            |            | 1   |
| 233         | BcGv-61.CSP0.644 | CSP | 0              | Kitchen       | Tableware        | Ceramic - Ironstone   | Ironstone Plain                    |                |      |            |            | 4   |
| 233         | BcGv-61.CSP0.645 | CSP | 0              | Kitchen       | Tableware        | Ceramic - Whiteware   | Ironstone Moulded Wheat Pattern    |                |      |            |            | 1   |
| 233         | BcGv-61.CSP0.646 | CSP | 0              | Kitchen       | Tableware        | Ceramic - Whiteware   | Ironstone Bell Tracery             |                |      |            |            | 1   |
| 233         | BcGv-61.CSP0.647 | CSP | 0              | Kitchen       | Tableware        | Glass                 | Glass Bottle Body Fragment         | Clear          |      |            |            | 1   |
| 234         | BcGv-61.CSP0.648 | CSP | 0              | Kitchen       | Tableware        | Ceramic - Whiteware   | Unidentifiable - Thermally Altered |                |      |            |            | 1   |
| 234         | BcGv-61.CSP0.649 | CSP | 0              | Kitchen       | Bottle           | Glass                 | Glass Bottle Body Fragment         | Aqua           |      |            |            | 1   |

| Provenience | Catalogue #      | Lot | Lot Depth (cm) | Class         | Group           | Material              | Item  | Motif / Colour       | Form | Item Notes                 | Alteration | Qty |
|-------------|------------------|-----|----------------|---------------|-----------------|-----------------------|---|----------------------|------|----------------------------|------------|-----|
| 234         | BcGv-61.CSP0.650 | CSP | 0              | Activities    | Miscellaneous   | Glass                 | Glass - Melted                              |                      |      |                            |            | 1   |
| 235         | BcGv-61.CSP0.651 | CSP | 0              | Kitchen       | Bottle          | Glass                 | Glass Bottle - Moulded w/Tooled Ring Finish |                      |      |                            |            | 1   |
| 236         | BcGv-61.CSP0.652 | CSP | 0              | Kitchen       | Utilitarian     | Stoneware - Coarse    | Stoneware Lead Glaze                        |                      |      |                            |            | 1   |
| 236         | BcGv-61.CSP0.653 | CSP | 0              | Kitchen       | Tableware       | Ceramic - Ironstone   | Ironstone Bell Tracery                      |                      |      |                            |            | 1   |
| 236         | BcGv-61.CSP0.654 | CSP | 0              | Kitchen       | Tableware       | Ceramic - Ironstone   | Ironstone Plain                             |                      |      |                            |            | 3   |
| 237         | BcGv-61.CSP0.655 | CSP | 0              | Kitchen       | Tableware       | Ceramic - Ironstone   | Ironstone Plain                             |                      |      |                            |            | 2   |
| 237         | BcGv-61.CSP0.656 | CSP | 0              | Kitchen       | Tableware       | Ceramic - Whiteware   | WW Plain                                    |                      |      |                            |            | 1   |
| 237         | BcGv-61.CSP0.657 | CSP | 0              | Activities    | Miscellaneous   | Glass                 | Glass - Melted                              |                      |      |                            |            | 1   |
| 238         | BcGv-61.CSP0.658 | CSP | 0              | Kitchen       | Tableware       | Ceramic - Ironstone   | Ironstone Plain                             |                      |      |                            |            | 6   |
| 239         | BcGv-61.CSP0.659 | CSP | 0              | Kitchen       | Tableware       | Ceramic - Ironstone   | Ironstone Plain                             |                      |      |                            |            | 1   |
| 239         | BcGv-61.CSP0.660 | CSP | 0              | Kitchen       | Tableware       | Ceramic - Ironstone   | Ironstone Moulded Wheat Pattern             |                      |      |                            |            | 1   |
| 239         | BcGv-61.CSP0.661 | CSP | 0              | Kitchen       | Tableware       | Ceramic - Whiteware   | WW Transfer Blue                            |                      |      |                            |            | 1   |
| 239         | BcGv-61.CSP0.662 | CSP | 0              | Kitchen       | Tableware       | Ceramic - Porcelain   | Porcelain Decal                             |                      |      |                            |            | 2   |
| 240         | BcGv-61.CSP0.663 | CSP | 0              | Kitchen       | Tableware       | Ceramic - Whiteware   | WW Impressed Unscalloped Edgeware           |                      |      |                            |            | 2   |
| 240         | BcGv-61.CSP0.664 | CSP | 0              | Kitchen       | Tableware       | Ceramic - Ironstone   | Ironstone Plain                             |                      |      |                            |            | 1   |
| 240         | BcGv-61.CSP0.665 | CSP | 0              | Kitchen       | Bottle          | Glass                 | Glass Bottle Body Fragment                  |                      |      |                            |            | 1   |
| 241         | BcGv-61.CSP0.666 | CSP | 0              | Architectural | Nails/Fasteners | Metal                 | Nail - Wire                                 |                      |      |                            |            | 1   |
| 241         | BcGv-61.CSP0.667 | CSP | 0              | Kitchen       | Bottle          | Glass                 | Glass Bottle Body Fragment                  | Clear                |      |                            |            | 1   |
| 241         | BcGv-61.CSP0.668 | CSP | 0              | Kitchen       | Tableware       | Ceramic - Ironstone   | Ironstone Moulded Foliage Motif             |                      |      |                            |            | 1   |
| 241         | BcGv-61.CSP0.669 | CSP | 0              | Kitchen       | Tableware       | Ceramic - Ironstone   | Ironstone Plain                             |                      |      |                            |            | 2   |
| 242         | BcGv-61.CSP0.670 | CSP | 0              | Kitchen       | Bottle          | Glass                 | Glass Bottle Body Fragment                  | Green                |      |                            |            | 2   |
| 242         | BcGv-61.CSP0.671 | CSP | 0              | Kitchen       | Tableware       | Yellowware            | Yellowware Plain                            |                      |      |                            |            | 1   |
| 242         | BcGv-61.CSP0.672 | CSP | 0              | Kitchen       | Utilitarian     | Stoneware             | Stoneware Lead Glaze                        |                      |      |                            |            | 1   |
| 242         | BcGv-61.CSP0.673 | CSP | 0              | Kitchen       | Tableware       | Ceramic - Whiteware   | WW Plain                                    |                      |      |                            |            | 1   |
| 242         | BcGv-61.CSP0.674 | CSP | 0              | Kitchen       | Tableware       | Ceramic - Whiteware   | WW Sponged Monochrome                       | Blue                 |      |                            |            | 1   |
| 242         | BcGv-61.CSP0.675 | CSP | 0              | Kitchen       | Tableware       | Ceramic - Whiteware   | WW Plain                                    |                      |      |                            |            | 1   |
| 243         | BcGv-61.CSP0.676 | CSP | 0              | Kitchen       | Tableware       | Ceramic - Whiteware   | WW Annular Banded                           | Blue, Black, & Cream |      |                            |            | 1   |
| 243         | BcGv-61.CSP0.677 | CSP | 0              | Kitchen       | Tableware       | Ceramic - Ironstone   | Ironstone Plain                             |                      |      |                            |            | 1   |
| 243         | BcGv-61.CSP0.678 | CSP | 0              | Kitchen       | Tableware       | Ceramic - Whiteware   | WW Plain                                    |                      |      |                            |            | 3   |
| 243         | BcGv-61.CSP0.679 | CSP | 0              | Kitchen       | Utilitarian     | Ceramic - Earthenware | Coarse Red Earthenware Lead Glaze           |                      |      |                            |            | 1   |
| 243         | BcGv-61.CSP0.680 | CSP | 0              | Kitchen       | Tableware       | Ceramic - Whiteware   | WW Hand Painted Late Palette                | Pink & Green         |      |                            |            | 1   |
| 244         | BcGv-61.CSP0.681 | CSP | 0              | Kitchen       | Tableware       | Ceramic - Whiteware   | Unidentifiable - Thermally Altered          |                      |      | Thermally Altered          | 1          | 1   |
| 244         | BcGv-61.CSP0.682 | CSP | 0              | Kitchen       | Tableware       | Ceramic - Whiteware   | WW Plain                                    |                      |      |                            |            | 1   |
| 244         | BcGv-61.CSP0.683 | CSP | 0              | Kitchen       | Tableware       | Ceramic - Whiteware   | WW Plain                                    |                      |      |                            |            | 1   |
| 244         | BcGv-61.CSP0.684 | CSP | 0              | Kitchen       | Utilitarian     | Ceramic - Earthenware | Coarse Red Earthenware Lead Glaze           |                      |      |                            |            | 1   |
| 244         | BcGv-61.CSP0.685 | CSP | 0              | Kitchen       | Utilitarian     | Stoneware             | Stoneware Lead Glaze                        |                      |      |                            |            | 1   |
| 244         | BcGv-61.CSP0.686 | CSP | 0              | Activities    | Smoking         | Kaolin Clay           | Pipe Bowl                                   |                      |      |                            |            | 1   |
| 245         | BcGv-61.CSP0.687 | CSP | 0              | Kitchen       | Tableware       | Ceramic - Ironstone   | Ironstone Plain                             |                      |      |                            |            | 3   |
| 245         | BcGv-61.CSP0.688 | CSP | 0              | Kitchen       | Tableware       | Ceramic - Whiteware   | WW Plain                                    |                      |      |                            |            | 2   |
| 245         | BcGv-61.CSP0.689 | CSP | 0              | Kitchen       | Bottle          | Glass                 | Glass Bottle Body Fragment                  | Clear                |      |                            |            | 1   |
| 245         | BcGv-61.CSP0.690 | CSP | 0              | Kitchen       | Bottle          | Glass                 | Glass Bottle Body Fragment                  | Clear Pink           |      | Solarized?                 |            | 1   |
| 245         | BcGv-61.CSP0.691 | CSP | 0              | Kitchen       | Glass Pane      | Glass                 | Glass Pane > 1.6 mm                         | Clear                |      |                            |            | 1   |
| 246         | BcGv-61.CSP0.692 | CSP | 0              | Kitchen       | Bottle          | Glass                 | Glass Bottle Body Fragment                  | Clear                |      |                            |            | 1   |
| 246         | BcGv-61.CSP0.693 | CSP | 0              | Kitchen       | Tableware       | Ceramic - Whiteware   | WW Annular Banded                           | Blue, Black, & White |      |                            |            | 1   |
| 247         | BcGv-61.CSP0.694 | CSP | 0              | Kitchen       | Tableware       | Ceramic - Ironstone   | Unidentifiable - Thermally Altered          |                      |      |                            |            | 1   |
| 247         | BcGv-61.CSP0.695 | CSP | 0              | Activities    | Miscellaneous   | Earthenware Red       | Coarse Red Earthenware                      |                      |      |                            |            | 1   |
| 248         | BcGv-61.CSP0.696 | CSP | 0              | Kitchen       | Tableware       | Ceramic - Ironstone   | Ironstone Moulded Foliage Motif             |                      |      |                            |            | 1   |
| 248         | BcGv-61.CSP0.697 | CSP | 0              | Architectural | Glass Pane      | Glass                 | Glass Pane > 1.6 mm                         |                      |      |                            |            | 1   |
| 249         | BcGv-61.CSP0.698 | CSP | 0              | Kitchen       | Tableware       | Ceramic - Whiteware   | WW Impressed Unscalloped Edgeware           | Blue                 |      | Thermally Altered          | 1          | 1   |
| 249         | BcGv-61.CSP0.699 | CSP | 0              | Kitchen       | Tableware       | Ceramic - Whiteware   | WW Sponged Monochrome                       | Blue                 |      |                            |            | 1   |
| 249         | BcGv-61.CSP0.700 | CSP | 0              | Kitchen       | Bottle          | Glass                 | Glass - Bottle Neck                         | Clear Blue           |      |                            |            | 1   |
| 250         | BcGv-61.CSP0.701 | CSP | 0              | Kitchen       | Tableware       | Ceramic - Whiteware   | WW Sponged Monochrome                       | Blue                 |      |                            |            | 1   |
| 250         | BcGv-61.CSP0.702 | CSP | 0              | Kitchen       | Utilitarian     | Ceramic - Earthenware | Coarse Red Earthenware Lead Glaze           |                      |      |                            |            | 1   |
| 250         | BcGv-61.CSP0.703 | CSP | 0              | Kitchen       | Tableware       | Ceramic - Whiteware   | WW Plain                                    |                      |      |                            |            | 1   |
| 251         | BcGv-61.CSP0.704 | CSP | 0              | Kitchen       | Tableware       | Ceramic - Whiteware   | WW Sponged Monochrome                       | Blue                 |      |                            |            | 1   |
| 251         | BcGv-61.CSP0.705 | CSP | 0              | Kitchen       | Tableware       | Ceramic - Whiteware   | WW Plain                                    |                      |      |                            |            | 1   |
| 252         | BcGv-61.CSP0.706 | CSP | 0              | Kitchen       | Tableware       | Ceramic - Whiteware   | WW Plain                                    |                      |      |                            |            | 1   |
| 252         | BcGv-61.CSP0.707 | CSP | 0              | Kitchen       | Bottle          | Glass                 | Glass Bottle Body Fragment                  | Green                |      |                            |            | 1   |
| 252         | BcGv-61.CSP0.708 | CSP | 0              | Kitchen       | Utilitarian     | Stoneware             | Stoneware Plain                             |                      |      |                            |            | 1   |
| 253         | BcGv-61.CSP0.709 | CSP | 0              | Kitchen       | Utilitarian     | Ceramic - Earthenware | Coarse Red Earthenware Lead Glaze           |                      |      |                            |            | 1   |
| 253         | BcGv-61.CSP0.710 | CSP | 0              | Kitchen       | Tableware       | Ceramic - Ironstone   | Ironstone Plain                             |                      |      |                            |            | 1   |
| 254         | BcGv-61.CSP0.711 | CSP | 0              | Kitchen       | Tableware       | Ceramic - Ironstone   | Ironstone Plain                             |                      |      |                            |            | 1   |
| 254         | BcGv-61.CSP0.712 | CSP | 0              | Kitchen       | Utilitarian     | Ceramic - Earthenware | Coarse Red Earthenware Lead Glaze           |                      |      |                            |            | 1   |
| 254         | BcGv-61.CSP0.713 | CSP | 0              | Kitchen       | Tableware       | Ceramic - Whiteware   | WW Plain                                    |                      |      |                            |            | 1   |
| 255         | BcGv-61.CSP0.714 | CSP | 0              | Kitchen       | Utilitarian     | Ceramic - Earthenware | Coarse Red Earthenware Lead Glaze           |                      |      |                            |            | 1   |
| 255         | BcGv-61.CSP0.715 | CSP | 0              | Kitchen       | Tableware       | Ceramic - Ironstone   | Ironstone Plain                             |                      |      |                            |            | 1   |
| 255         | BcGv-61.CSP0.716 | CSP | 0              | Kitchen       | Tableware       | Ceramic - Ironstone   | Ironstone Moulded Wheat Pattern             |                      |      |                            |            | 1   |
| 256         | BcGv-61.CSP0.717 | CSP | 0              | Kitchen       | Tableware       | Ceramic - Ironstone   | Ironstone Plain                             |                      |      |                            |            | 1   |
| 257         | BcGv-61.CSP0.718 | CSP | 0              | Kitchen       | Bottle          | Glass                 | Glass Bottle Base Fragment                  | Clear                |      |                            |            | 1   |
| 258         | BcGv-61.CSP0.719 | CSP | 0              | Kitchen       | Tableware       | Ceramic - Whiteware   | WW Impressed Unscalloped Edgeware           | Blue                 |      | Thermally Altered          | 1          | 1   |
| 258         | BcGv-61.CSP0.720 | CSP | 0              | Kitchen       | Tableware       | Ceramic - Whiteware   | WW Plain                                    |                      |      |                            |            | 1   |
| 258         | BcGv-61.CSP0.721 | CSP | 0              | Kitchen       | Tableware       | Bone                  | Bone & Metal Utensil Handle Plain           |                      |      | Bone Knife Handle Fragment |            | 1   |
| 258         | BcGv-61.CSP0.722 | CSP | 0              | Organic       | Faunal - Mammal | Bone                  | Bone - Mammal                               |                      |      |                            |            | 1   |
| 258         | BcGv-61.CSP0.723 | CSP | 0              | Personal      | Smoking         | Kaolin Clay           | Pipe Stem                                   |                      |      |                            |            | 1   |
| 258         | BcGv-61.CSP0.724 | CSP | 0              | Activities    | Jewellery       | Plastic               | Other - See Item Notes                      | Blue                 |      | Bead                       |            | 1   |
| 258         | BcGv-61.CSP0.725 | CSP | 0              | Activities    | Miscellaneous   | Metal                 | Metal Fragment Unidentified                 |                      |      |                            |            | 2   |
| 259         | BcGv-61.CSP0.726 | CSP | 0              | Kitchen       | Tableware       | Ceramic - Ironstone   | Ironstone Fuschia w/ Band                   |                      |      |                            |            | 1   |
| 260         | BcGv-61.CSP0.727 | CSP | 0              | Kitchen       | Tableware       | Ceramic - Ironstone   | Ironstone Plain                             |                      |      |                            |            | 2   |
| 260         | BcGv-61.CSP0.728 | CSP | 0              | Kitchen       | Tableware       | Ceramic - Whiteware   | WW Plain                                    |                      |      |                            |            | 2   |
| 260         | BcGv-61.CSP0.729 | CSP | 0              | Kitchen       | Tableware       | Ceramic - Whiteware   | WW Sponged Monochrome                       | Blue                 |      |                            |            | 1   |
| 260         | BcGv-61.CSP0.730 | CSP | 0              | Kitchen       | Utilitarian     | Ceramic - Earthenware | Coarse Red Earthenware Lead Glaze           |                      |      |                            |            | 1   |
| 261         | BcGv-61.CSP0.731 | CSP | 0              | Kitchen       | Utilitarian     | Stoneware             | Stoneware Plain                             |                      |      |                            |            | 1   |
| 262         | BcGv-61.CSP0.732 | CSP | 0              | Kitchen       | Bottle          | Glass                 | Glass Bottle Body Fragment                  | Clear Blue           |      |                            |            | 1   |
| 262         | BcGv-61.CSP0.733 | CSP | 0              | Kitchen       | Tableware       | Ceramic - Ironstone   | Ironstone Plain                             |                      |      |                            |            | 1   |